Cloudy, Cooler

Cloudy and cooler today and tomorrow with a chance of showers. High yesterday, 88; low, 70. High today, 86. Low tonight, 70. High tomorrow, 82.

THE CIRCLEVILLE HERALD

FULL SERVICE

Associated Press leased wire for state, national and world news, Central Press picture service, leading columnists and artists, full local news coverage.

Thursday August 3, 1967 | 14 Pages | 10c Per Copy | 84th Year—181

LBJ-Romney Fuss May Cost Votes

WASHINGTON (AP) — President Johnson's controversy with Michigan Gov. George Romney over use of federal troops in Detroit's riot could cost him needed House votes on a key amendment to the administration's anticrime bill.

A GOP move to shift control of the bill's proposed crime control program from the federal government to the states has strong partywide backing and potential help of Southern Democrats. Also expected to win strong support is an amendment calling for special training for police in antiriot techniques.

The bill, heart of Johnson's anticrime program, would authorize $50 million for grants to local police departments to improve their training and recruitment programs and modernize their equipment.

The administration has said it would ask for $300 million next year and $1 billion the following year.

The money would flow directly between the attorney general's office and the local departments, with governors given the right to review and evaluate grant applications, but not veto them.

Charging this could lead to a federally controlled police system, Republicans are rallying support for their amendment to turn the money over to the states and let them make the grants to local agencies.

A GOP supporter of the administration bill said Wednesday night the widely publicized differences between Romney on one side and Johnson and Atty. Gen. Ramsey Clark on the other over dispatch of federal troops to Detroit greatly weakened the administration's position in Republican ranks.

"They don't want to have Johnson and Clark telling their local police what to do," said the Republican, who was not identified.

Foreign Aid Faces Stiff Opposition

WASHINGTON (AP) — A House committee has shaped a foreign aid package nearly matching President Johnson's proposals. But the outlook is for stiff opposition on both the House and Senate floors.

Readied for an expected final vote today by the House Foreign Affairs Committee was a package authorizing $3.19 billion for military and economic assistance around the globe in the current fiscal year. The proposal also authorizes $3.46 billion in foreign aid for fiscal 1969.

But Chairman Thomas E. Morgan, D-Pa., whose Foreign Affairs Committee produced the proposal after seven weeks of closed sessions, conceded a tough fight lies ahead.

The panel's package contrasts sharply with the Senate Foreign Relations Committee's version, which set the fiscal 1968 ceiling at $2.73 billion—about $650 million less than Johnson asked—and limited authorizations to one year.

The two versions differ also in their treatment of military aid, with the House leaving undisturbed Johnson's request for $596 million and the Senate panel slashing the total to $391 million.

All of the authorizations are subject to later appropriations actions.

Keeping Score On the Rainfall

Rainfall for 24 Hour Period

Ending at 8 a. m.	.00
Actual for August to date	.00
Normal for August to date	.26
BEHIND .26 INCHES	
Normal since January 1	25.75
Actual since January 1	22.43
River (feet)	2.45
Sunrise	6:32
Sunset	8:44

$6.3 Billion Extra Revenue Wanted

LBJ Asks 10 Per Cent Surtax

Midway Chatter

The art exhibition at the fairgrounds is displaying a colorful oil "in memoriam" to the late Mr. Harry Montelius. The painting being shown is one of the last ones to be completed before his death earlier this year.

Holliday Parker and The Roundtowners, a teenage group from Circleville, will combine with Jim Miller and his Night Riders from Columbus, with both western and country music, 8 p. m. Saturday in front of the grandstand at the Pickaway County Fair.

The male contingent did quite well at Tuesday's flower show. Males were in the minority among the exhibitors, but that did not keep Bill Duvall from winning sweepstakes in the horticultural division. He had the largest number of points and earned himself a purple rosette.

Mrs. Frank Gans of Dunkle Road was well-pleased with her first experience at hearing oral judging. At shows in which she has entered before the only way to learn about what the judges thought of your arrangement was to ask somebody who had been clerk.

Mrs. Gans says she feels oral judging is very educational and that she profited greatly from it.

County Commissioner Chuck Morris looked at the educational exhibit at the flower show and left word for Floyd Bartley that he could have found a good many of the wildlings on exhibit right in the fields of the Morris farm.

Debbie Speakman was up at 6:30 a. m. Wednesday preparing cheeseburgers for her cookery project. She belongs to the Charcoalers — Outdoor Cookery 4-H Club. The entire Speakman family ended up by getting into the act. Mona Speakman decided to cook sausage and pancakes over the charcoal fire.

The family-breakfast cookout was a great success and marred only by the fact that Debbie rushed them all to the fair by 9 a. m. That was when her project was to be judged.

Incidentally her cheeseburgers won an "A" for Debbie.

Two Home Economics judges were sisters of 4-H Agent Merle Thomas who worked with Larry

(Continued on Page 2)

Board Makes Progress in Rail Dispute

WASHINGTON (AP) — No progress is reported in a presidential board's two-week-old efforts to resolve a shopcraft dispute that shut down the nation's railroads last month for two days.

"Not a comma has shifted so far," an informed source said Wednesday of the stances held for months by the railroads and six unions representing 137,000 workers.

Under a law passed by Congress July 17 to end the two-day walkout, the presidential board was given 30 days to bring about a negotiated settlement.

If it fails in that period, the board, headed by Sen. Wayne Morse, D-Ore., must hold hearings over another 30-day period. If no agreement is reached during that period—or in the next 30 days—both sides in the dispute must accept the board's recommendations.

The unions still are demanding wage hikes of 6.5 per cent this year and 5 per cent next year, plus a 12.5-cent hourly hike each year for skilled workers. The railroads are sticking to their offer of 6 per cent over the life of an 18-month contract plus a 5-cent hike for skilled workers.

The unions involved represent machinists, electricians, boilermakers, sheet metal workers, carmen and firemen and oilers.

Violence Now Dying Away Over Nation

By THE ASSOCIATED PRESS

The tide of violence continued to ebb today while congressional investigations into the cause of the rioting gained momentum.

As the street action cooled, debate was joined in Congress Wednesday over the importance of the role of militant Negro leaders in the recent violence.

Vice President Hubert H. Humphrey called in Detroit for a Marshall Plan for America's impoverished areas as one means of preventing recurrences of the rioting.

In Milwaukee, police fatally shot a Negro youth Wednesday night. Police said he and three other youths failed to obey a police order to halt. Instead, police said, a firebomb was thrown and the group fled.

The death brought the toll in the Wisconsin city to four since the strife began Sunday.

There was more violence in the Long Island community of Wyandanch, N.Y., but it appeared to be less severe than a similar outbreak Tuesday night. Some fires flared and there were rock-and bottle-throwing incidents.

The Providence, R.I., police reported only one rock-throwing incident, as 21 Negro antipoverty workers helped to curb the violence that had struck the two previous nights.

In calling for his Marshall Plan, Humphrey did not give any details. He also urged creation of councils for civil peace at state and municipal levels to deal with riots.

"Our nation is in trouble," the vice president said in his speech before a national convention of county officials. "The first thing is to re-establish law and order in this country by whatever legal means it takes to do it."

In Detroit, Mayor Jerome P. Cavanagh called for a "penetrating and thoughtful" investigation of the conduct of city, state and federal governments in last week's rioting there.

The last of 4,700 federal troops left the Motor City Wednesday. A National Guard official said Gov. George Romney would announce a decision today on when to pull out the 7,000 Michigan guardsmen.

Wilson Stuffing House of Lords With Labor Peers

LONDON (AP) — Creation of 14 new life peerages, including two for women, was announced from 10 Downing Street today. They are part of Prime Minister Harold Wilson's plan for increasing representation of the Labor party in the House of Lords.

Among them are Sir William Fiske, 62, former leader of the Greater London Council who lost his seat at the last local elections; Sir Harry Douglass, 65, former chairman of the Trades Union Council; Ted Hill, 67, ex-president of the Amalgamated Society of Boilermakers, Shipwrights, Blacksmiths and Structural Workers, and Charles Smith, 50, general secretary of the Post Office Engineering union.

The peeresses are Alma Birk, associate editor of the glossy magazine Nova, and Lady Llewelyn-Davies, chairman of London's leading children's hospital and director of the African Education Trust.

Before today's 14 peers were added, Labor peers numbered 98 against 350 Conservatives, 42 Liberals, 98 cross-benchers—nonaligned with any party—17 law lords, 26 bishops of the established church and 113 others, some of whom seldom attend.

House To View Social Security

WASHINGTON (AP) — A $3.2-billion increase in Social Security benefits—about $1.2 billion less than President Johnson proposed—is headed for House consideration.

The House Ways and Means Committee, after five months of hearings and deliberations, approved Wednesday its version of a complex measure that would:

Provide at least a 12½ per cent increase in benefits for Social Security recipients, effective the second month after enactment.

—Raise Social Security taxes, beginning with a maximum $44 hike next year, to pay the cost of the increases and try to keep pace with still-soaring hospital and medical costs.

—Make a number of changes in the conditions for federal participation in state welfare and medicaid programs, generally in the direction of limiting the extension of medicaid eligibility and of encouraging work training and job requirements for some categories of welfare recipients.

Medicaid—a different program from medicare—is aimed at providing medical and hospital care for the poor.

Sponsors aimed at House consideration of the bill within two weeks.

On the Social Security benefit side, the bill would provide the general raise—less than the 15 per cent Johnson proposed—and the special raises for those receiving minimum amounts.

The minimum benefit under the regular old-age program would be increased from $44 to $50 a month, compared with the administration recommendation of $70.

The special benefit paid certain persons 72 and older with insufficient coverage for the regular program would be increased from $35 to $40 a month for a single person, from $52.50 to $60 a month for a couple.

The committee scaled down the administration-proposed increases by a total of $1.2 billion, members said, to avoid having to raise payroll taxes as high as those would have required. Such a raise, they said, would have been excessive when added to the income tax increase also proposed by Johnson.

The committee bill would raise the payroll taxes for Social Security benefits, including medicare, by a double operation. The wage base on which the tax is levied, now $6,600, would be increased next Jan. 1 to $7,600.

The present rate of 4.4 per cent each for employe and employer would not be changed, however, until 1969. Thereafter the built-in rate increases in the law would be revised upward so that the ultimate top, effective in 1987, would be 5.9 per cent instead of 5.65 per cent.

There would be no tax increase next year for those earning no more than $6,600, and a maximum increase of $44 for any wage earner. But by 1969 the maximum tax would be $364.80 instead of $323.40 and it would increase by stages to $448.40 in 1987 as against the $372.90 contemplated in the present law.

Authorizes 45,000 More Viet Troops

WASHINGTON (AP) — President Johnson ordered today an accelerated buildup of U.S. forces in Vietnam and called on Congress to adopt a 10 per cent surcharge on individual and corporate income taxes to help pay for it.

The President, in a budget and tax message to Congress, said American troop strength in Vietnam will be increased by 45,000 men, raising the total by the end of the current fiscal year next June 30 to 525,000. In a briefing outside the message itself he made the increase figure 45,000 to 50,000.

His figure on forces was higher than the sum of the latest count from Saigon--461,000—plus the increment of 45,000 to 50,000. But Secretary of Defense Robert S. McNamara has said 480,000 are authorized, a figure that would account for Johnson's total.

Thus, the actual buildup by the end of the year would be above 60,000.

Johnson said the extra taxes, which would produce $6.3 billion extra revenue in fiscal 1968, should become effective on corporations retroactive to July 1 and on individual incomes next Oct. 1.

Johnson said the proposed tax increases would expire June 30, 1969 "or continue for so long as the unusual expenditures associated with our efforts in Vietnam require higher revenues."

"I have concluded, after considerng the recommendations of Secretary NcNamara, the Joint Chiefs of Staff and Gen. Westmoreland that I should authorize an increase of at least 45,000 in the number of men to be sent to Vietnam this year," Johnson said.

Gen. William C. Westmoreland, commander in Vietnam, had been reported as making a proposal for that increase in his forces during the recent visit to Vietnam by Secretary of Defense Robert S. McNamara.

Johnson said original budget estimates for 1968 have been hiked $4 billion for defense and $2.5 billion for civilian programs.

That would bring expected spending to $79.5 billion for the Defense Department and Atomic Energy Commission and $62 billion for civilian programs.

Johnson also recommended a speed-up in corporate tax collections.

"Beginning Jan. 1, 1968, corporations would pay their estimated taxes on the basis of 80 per cent of their liability, rather than 70 per cent," Johnson said.

Johnson also recommended "continuation of excise taxes for the immediate future."

(Continued on Page 2)

Justice White Warns Vengeance Is Outmoded

HONOLULU (AP) — Supreme Court Justice Byron R. White cautioned the nation's judges today against taking a vengeful view of criminals and criminal behavior.

Judges must pay heed to what social scientists have to say on the subject.

"We are appallingly ignorant about why people obey and disobey the law. . .We must know more," White told a conference of the states' chief justices.

White said, "The idea that the function of criminal law it to punish deliverate sinners for morally reprehensible acts" is becoming outmoded.

He said that at the same time, "Sociologists, psychiatrists and social workers claim and have increasing competence in fathoming individual and group behavor, and their views have had an important and recurring impact on the criminal law."

There was no mention in White's prepared remarks of the wave of riots and looting across the country. But it is certain to get prime attention at the annual meetings here of judges and lawyers this week and next.

The Conference of Chief Justices, the group White addressed, is considering a request by some members that it adopt a policy statement on the rioting before winding up Friday.

H-Bomb Strike By Red China Within 4 Years?

WASHINGTON (AP)—A congressional committee says Red China could be capable of launching a hydrogen bomb attack against the United States within four years and notes this country lacks an effective means of repelling such an attack.

The Senate-House Atomic Energy Committee said China probably will achieve an operational intercontinental ballistic missle before the mid-1970s.

"Conceivably, it could be ready as early as 1970-71," the committee said in a report released Wednesday. "But this would be a tight schedule and makes allowances for only minor difficulties and delays."

Defense Secretary Robert S. McNamara previously estimated China would not be able to threaten this country with a significant number of ICBMs before the mid-1970s.

The committee said China could use medium-range ballistic missiles within three years for nuclear blackmail against Japan, Vietnam and other Asian nations.

Firebombs Are Hurled

SANDUSKY Ohio (AP) — Firebombs from wine bottles were hurled through the front windows of two northside businesses Wednesday night, but police were hesitant to brand the incidents as racial disturbances.

A witness told police he saw a group of four or five youths milling around in front of the Mark's Pic-n-Pay supermarket shortly before a firebomb was thrown through the window. The witness could not tell whether the youths were white or Negro.

The Cleveland Fabric Shop also was a firebomb victim. Firemen said several rolls of fabric caught fire, but that there was mostly smoke damage at both places.

Firemen met no resistance in fighting the flames.

Tuesday night, a group of Negroes hurled pop bottles at passing cars near a downtown tavern. Four cars were damaged and someone threw a bottle through the window of a B. F. Goodrich store nearby.

There have been no arrests in any of the incidents.

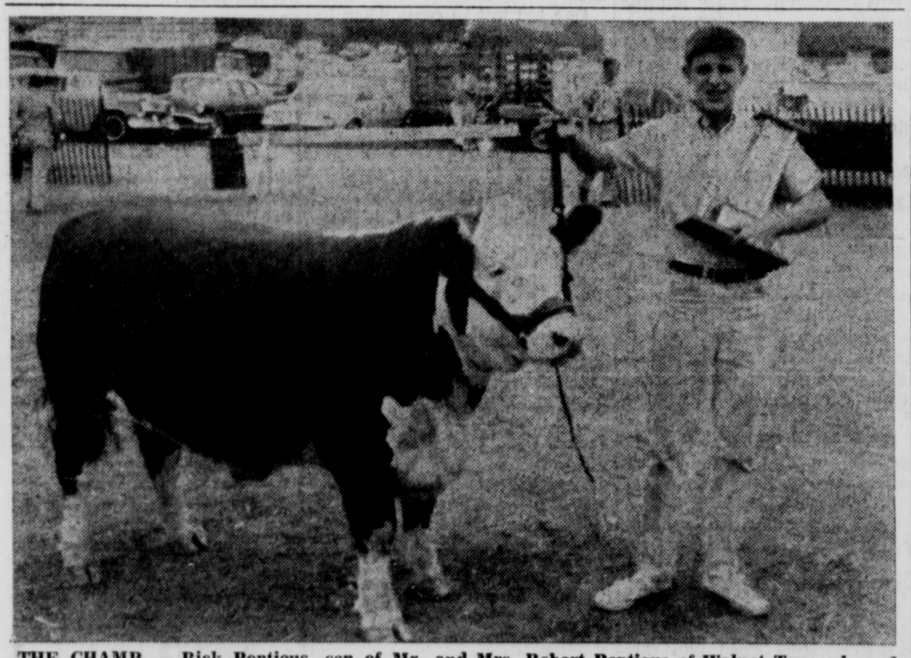

THE CHAMP — Rick Pontious, son of Mr. and Mrs. Robert Pontious of Walnut Twp., showed the Grand Champion steer of the Pickaway County Fair. Rick poses with his 995 pound animal, holding the trophy presented by The Herald. He is a member of the Walnut Porkers 4-H Club.

Grand Champion Steer Is Shown by Walnut Youth

The Grand Champion Steer of the 4-H fat cattle show is owned by Rick Pontious of the Walnut Porkers.

Pontious' steer was judged the best of a field that included well over 100 cattle. It was a 995-pound Hereford.

The reserve champion steer, an Angus, was shown by John Brown.

The steers will go on the auction block tonight during the annual cattle sale conducted for the Junior Fair by the Bowling Stock Yards.

* * *

PICKAWAY County's 4-H cattle show is one of the largest in the state, and the average prices of animals sold is among the best anywhere.

Pontious is the son of Mr. and Mrs. Robert Pontious, Walnut Twp. farmers. He has been a 4-H member for five years and this is his first grand champion.

In the Angus division, the reserve champion was exhibited by Scott Barr. Placing second in the overall Hereford division was Mike Rhoads.

The champion Shorthorn steer was shown by Teddy Rogers with Jerry Sabine having the reserve champion.

In the new Charolais class, Dean Godden showed the champion steer, and Mark Perrill had the reserve champion.

Rick Furniss showed the top crossbred steer and Bruce Reed the second place crossbred. The first place dairy steer was shown by Barbara Carter.

Here are the complete results of the 4-H Beef show:

ANGUS

Lightweight Angus — 1. Donavin Stir, 2. Jack Easter, 3. Wayne Brown, 4. David Long, 5. Steve Hammond, 6. Danny Patrick, 7. Chuck Perrill, 8 Barbara Baylous, 9. Betty Brown, 10. Gail Hovis.

Middleweight Angus—1. John Brown, 2. Becky Young, 3. Steve Richards, 4. Richard Riddle, 6. Sandy Perrill, 6, Barbara Yerian, 7. Tim Wells, 8. Scarlett Green, 9. Loretta Long, 10. Dick Long.

Heavyweight Angus — 1. Scott Barr, 2. John Noecker, 3. Robin Melvin, 4. Fred Brown, 5. Butch Kinsell, 6. Bruce Sykes, 7. Kay Kline, 8. Bruce Richards, 9. Steve Bower, 10. Susan Hillman.

Champion Angus — John Brown; Reserve Angus — Scott Barr.

HEREFORD

Lightweight Hereford — 1. Louann Loufburrow, 2. Cheryl Cottrill, 3. Pam Brown, 4. Debbie Stir, 5. Mike Thomas, 6. Randy Metzger, 7. Roger Evans, 8. Rick Metzger, 9. Ben Vause, 10. Randy Downs.

Middleweight Hereford — 1. Rick Pontious, 2. Shirley Brown, 3. Richard Thornton, 4. Dave Thornton, 5. Nina Moss, 6. Jeff Writsel, 7. Mike Schiff, 8. Mary Ann Thornton, 9. Joann Brown, 10. Roy Strawser.

Heavyweight Hereford — 1. Mike Rhoads, 2. Marsha Green, 3. Susie Green, 4. Wendy Brown, 5. Lynn Marshall, 6. Alex Jones, 7. Pete Strawser, 8. Scott Huffer, 9. Tom Hawker, 10. Mike Bayes.

Champion Hereford — Rick Pontious; Reserve Hereford — Mike Rhoades.

SHORTHORN

Lightweight Shorthorn — 1. Jerry Sabine, 2. Ronnie Greenwood, 3. Kathy Barton, 4. Terry Rogers, 5. Karen Lombardo.

Heavy Shorthorns — 1. Ted-

(Continued on Page 2)

Marshall Appointment Is Approved

WASHINGTON (AP) — The Senate Judiciary Committee approved today President Johnson's nomination of Thurgood Marshall as an associate justice of the Supreme Court.

The vote was not announced immediately because it still was incomplete, but it was learned that more than a majority had been recorded in favor of recommending Senate confirmation.

By midday, all but two of the 16 committee members had been recorded and staff aides hoped to be in touch with them shortly.

Marshall, now solicitor general and a former U.S. Circuit Court of Appeals judge in New York, is the first Negro ever selected to serve on the Supreme Court. He is the great-grandson of a slave and the son of a sleeping-car porter.

When Johnson nominated Marshall June 13 to succeed retiring Justice Tom C. Clark, he said Marshall was the best-qualified by training and experience for the post. He added the appointment would act to lessen racial tensions "because it demonstrates that Negroes can reach the top of the heap."

Youth Is Charged

TOLEDO, Ohio (AP)—Toledo police filed first-degree manslaughter charges against Jeffie Walker, 19, Wednesday night after the youth's grandfather, John Shelmon, 79, was shot to death.

Police said the grandfather was trying to break up an argument between two members of the family at their home.

Roundtown

PICKAWAY County Sheriff Dwight Radcliff today expressed deep gratitude to all who helped in the search for two youngsters who were lost Wednesday evening and later found in a barn near Darby Creek . . . "I'd like to thank REACT members, Commercial Point Firemen and the residents of the Commercial Point area who helped us last night. They jumped right in when we needed them and we got the kids back where they belong safe and sound", the Sheriff said.

Fair Calendar

THURSDAY, AUGUST 3

8:00 A.M. — Gates Open
9:00 A.M. — Livestock: Jr. Fair Sheep and Open Class Beef
9:00 A.M. — 4-H Club Horse and Pony Show
9:00 A.M. — Judging 4-H Club Home Economics Projects — Miscellaneous Projects
3:00 P.M. — Flower Arrangement Demonstration
7:00 P.M. — Pickaway Historical Society Style Show
8:00 P.M. — 4-H Style Revue (Home Economics) — Clothing
8:00 P.M. — Battle of Bands
8:00 P.M. — Jr. Fair Livestock Sale (Steers) (Show Arena)
6:00-10:00 P.M. — Horseshoe Pitching Qualifying

FRIDAY, AUGUST 4

8:00 A.M. — Gates Open
8:30 A.M. — Jr. Fair Dairy Judging

(Continued on Page 3)

Cloudy, Cooler

Cloudy and cooler today and tomorrow with a chance of showers. High yesterday, 88; low, 70. High today, 86. Low tonight, 70. High tomorrow, 82.

THE CIRCLEVILLE HERALD

FULL SERVICE

Associated Press leased wire for state, national and world news, Central Press picture service, leading columnists and artists, full local news coverage.

Thursday August 3, 1967 | 14 Pages | 10c Per Copy | 84th Year—181

LBJ-Romney Fuss May Cost Votes

WASHINGTON (AP) — President Johnson's controversy with Michigan Gov. George Romney over use of federal troops in Detroit's riot could cost him needed House votes on a key amendment to the administration's anticrime bill.

A GOP move to shift control of the bill's proposed crime control program from the federal government to the states has strong partywide backing and potential help of Southern Democrats. Also expected to win strong support is an amendment calling for special training for police in antiriot techniques.

The bill, heart of Johnson's anticrime program, would authorize $50 million for grants to local police departments to improve their training and recruitment programs and modernize their equipment.

The administration has said it would ask for $300 million next year and $1 billion the following year.

The money would flow directly between the attorney general's office and the local departments, with governors given the right to review and evaluate grant applications, but not veto them.

Charging this could lead to a federally controlled police system, Republicans are rallying support for their amendment to turn the money over to the states and let them make the grants to local agencies.

A GOP supporter of the administration bill said Wednesday night the widely publicized differences between Romney on one side and Johnson and Atty. Gen. Ramsey Clark on the other over dispatch of federal troops to Detroit greatly weakened the administration's position in Republican ranks.

"They don't want to have Johnson and Clark telling their local police what to do," said the Republican, who was not identified.

Foreign Aid Faces Stiff Opposition

WASHINGTON (AP) — A House committee has shaped a foreign aid package nearly matching President Johnson's proposals. But the outlook is for stiff opposition on both the House and Senate floors.

Readied for an expected final vote today by the House Foreign Affairs Committee was a package authorizing $3.19 billion for military and economic assistance around the globe in the current fiscal year. The proposal also authorizes $3.46 billion in foreign aid for fiscal 1969.

But Chairman Thomas E. Morgan, D-Pa., whose Foreign Affairs Committee produced the proposal after seven weeks of closed sessions, conceded a tough fight lies ahead.

The panel's package contrasts sharply with the Senate Foreign Relations Committee's version, which set the fiscal 1968 ceiling at $2.73 billion—about $650 million less than Johnson asked—and limited authorizations to one year.

The two versions differ also in their treatment of military aid, with the House leaving undisturbed Johnson's request for $596 million and the Senate panel slashing the total to $391 million.

All of the authorizations are subject to later appropriations actions.

Keeping Score On the Rainfall

Rainfall for 24 Hour Period

Ending at 8 a. m.	.00
Actual for August to date	.00
Normal for August to date	.26
BEHIND .26 INCHES	
Normal since January 1	25.75
Actual since January 1	22.43
River (feet)	2.45
Sunrise	6:32
Sunset	8:44

$6.3 Billion Extra Revenue Wanted

LBJ Asks 10 Per Cent Surtax

Midway Chatter

The art exhibition at the fairgrounds is displaying a colorful oil "in memoriam" to the late Mr. Harry Montelius. The painting being shown is one of the last ones to be completed before his death earlier this year.

Holliday Parker and The Roundtowners, a teenage group from Circleville, will combine with Jim Miller and his Night Riders from Columbus, with both western and country music, 8 p. m. Saturday in front of the grandstand at the Pickaway County Fair.

The male contingent did quite well at Tuesday's flower show. Males were in the minority among the exhibitors, but that did not keep Bill Duvall from winning sweepstakes in the horticultural division. He had the largest number of points and earned himself a purple rosette.

Mrs. Frank Gans of Dunkle Road was well-pleased with her first experience at hearing oral judging. At shows in which she has entered before the only way to learn about what the judges thought of your arrangement was to ask somebody who had been clerk.

Mrs. Gans says she feels oral judging is very educational and that she profited greatly from it.

County Commissioner Chuck Morris looked at the educational exhibit at the flower show and left word for Floyd Bartley that he could have found a good many of the wildlings on exhibit right in the fields of the Morris farm.

Debbie Speakman was up at 6:30 a. m. Wednesday preparing cheeseburgers for her cookery project. She belongs to the Charcoalers — Outdoor Cookery 4-H Club. The entire Speakman family ended up by getting into the act. Mona Speakman decided to cook sausage and pancakes over the charcoal fire.

The family-breakfast cookout was a great success and marred only by the fact that Debbie rushed them all to the fair by 9 a. m. That was when her project was to be judged.

Incidentally her cheeseburgers won an "A" for Debbie.

Two Home Economics judges were sisters of 4-H Agent Merle Thomas who worked with Larry

(Continued on Page 2)

Board Makes Progress in Rail Dispute

WASHINGTON (AP) — No progress is reported in a presidential board's two-week-old efforts to resolve a shopcraft dispute that shut down the nation's railroads last month for two days.

"Not a comma has shifted so far," an informed source said Wednesday of the stances held for months by the railroads and six unions representing 137,000 workers.

Under a law passed by Congress July 17 to end the two-day walkout, the presidential board was given 30 days to bring about a negotiated settlement.

If it fails in that period, the board, headed by Sen. Wayne Morse, D-Ore., must hold hearings over another 30-day period. If no agreement is reached during that period—or in the next 30 days—both sides in the dispute must accept the board's recommendations.

The unions still are demanding wage hikes of 6.5 per cent this year and 5 per cent next year, plus a 12.5-cent hourly hike each year for skilled workers. The railroads are sticking to their offer of 6 per cent over the life of an 18-month contract plus a 5-cent hike for skilled workers.

The unions involved represent machinists, electricians, boilermakers, sheet metal workers, carmen and firemen and oilers.

Marshall Appointment Is Approved

WASHINGTON (AP) — The Senate Judiciary Committee approved today President Johnson's nomination of Thurgood Marshall as an associate justice of the Supreme Court.

The vote was not announced immediately because it still was incomplete, but it was learned that more than a majority had been recorded in favor of recommending Senate confirmation.

By midday, all but two of the 16 committee members had been recorded and staff aides hoped to be in touch with them shortly.

Marshall, now solicitor general and a former U.S. Circuit Court of Appeals judge in New York, is the first Negro ever selected to serve on the Supreme Court. He is the great-grandson of a slave and the son of a sleeping-car porter.

When Johnson nominated Marshall June 13 to succeed retiring Justice Tom C. Clark, he said Marshall was the best-qualified by training and experience for the post. He added the appointment would act to lessen racial tensions "because it demonstrates that Negroes can reach the top of the heap."

Violence Now Dying Away Over Nation

By THE ASSOCIATED PRESS

The tide of violence continued to ebb today while congressional investigations into the cause of the rioting gained momentum.

As the street action cooled, debate was joined in Congress Wednesday over the importance of the role of militant Negro leaders in the recent violence.

Vice President Hubert H. Humphrey called in Detroit for a Marshall Plan for America's impoverished areas as one means of preventing recurrences of the rioting.

In Milwaukee, police fatally shot a Negro youth Wednesday night. Police said he and three other youths failed to obey a police order to halt. Instead, police said, a firebomb was thrown and the group fled.

The death brought the toll in the Wisconsin city to four since the strife began Sunday.

There was more violence in the Long Island community of Wyandanch, N.Y., but it appeared to be less severe than a similar outbreak Tuesday night. Some fires flared and there were rock-and bottle-throwing incidents.

The Providence, R.I., police reported only one rock-throwing incident, as 21 Negro antipoverty workers helped to curb the violence that had struck the two previous nights.

In calling for his Marshall Plan, Humphrey did not give any details. He also urged creation of councils for civil peace at state and municipal levels to deal with riots.

"Our nation is in trouble," the vice president said in his speech before a national convention of county officials. "The first thing is to re-establish law and order in this country by whatever legal means it takes to do it."

In Detroit, Mayor Jerome P. Cavanagh called for a "penetrating and thoughtful" investigation of the conduct of city, state and federal governments in last week's rioting there.

The last of 4,700 federal troops left the Motor City Wednesday. A National Guard official said Gov. George Romney would announce a decision today on when to pull out the 7,000 Michigan guardsmen.

Wilson Stuffing House of Lords With Labor Peers

LONDON (AP) — Creation of 14 new life peerages, including two for women, was announced from 10 Downing Street today. They are part of Prime Minister Harold Wilson's plan for increasing representation of the Labor party in the House of Lords.

Among them are Sir William Fiske, 62, former leader of the Greater London Council who lost his seat at the last local elections; Sir Harry Douglass, 65, former chairman of the Trades Union Council; Ted Hill, 67, ex-president of the Amalgamated Society of Boilermakers, Shipwrights, Blacksmiths and Structural Workers, and Charles Smith, 50, general secretary of the Post Office Engineering union.

The peeresses are Alma Birk, associate editor of the glossy magazine Nova, and Lady Llewelyn-Davies, chairman of London's leading children's hospital and director of the African Education Trust.

Before today's 14 peers were added, Labor peers numbered 98 against 350 Conservatives, 42 Liberals, 98 cross-benchers—nonaligned with any party—17 law lords, 26 bishops of the established church and 113 others, some of whom seldom attend.

Youth Is Charged

TOLEDO, Ohio (AP)—Toledo police filed first-degree manslaughter charges against Jeffie Walker, 19, Wednesday night after the youth's grandfather, John Shelmon, 79, was shot to death.

Police said the grandfather was trying to break up an argument between two members of the family at their home.

House To View Social Security

WASHINGTON (AP) — A $3.2-billion increase in Social Security benefits—about $1.2 billion less than President Johnson proposed—is headed for House consideration.

The House Ways and Means Committee, after five months of hearings and deliberations, approved Wednesday its version of a complex measure that would:

Provide at least a 12½ per cent increase in benefits for Social Security recipients, effective the second month after enactment.

—Raise Social Security taxes, beginning with a maximum $44 hike next year, to pay the cost of the increases and try to keep pace with still-soaring hospital and medical costs.

—Make a number of changes in the conditions for federal participation in state welfare and medicaid programs, generally in the direction of limiting the extension of medicaid eligibility and of encouraging work training and job requirements for some categories of welfare recipients.

Medicaid—a different program from medicare—is aimed at providing medical and hospital care for the poor.

Sponsors aimed at House consideration of the bill within two weeks.

On the Social Security benefit side, the bill would provide the general raise—less than the 15 per cent Johnson proposed—and the special raises for those receiving minimum amounts.

The minimum benefit under the regular old-age program would be increased from $44 to $50 a month, compared with the administration recommendation of $70.

The special benefit paid certain persons 72 and older with insufficient coverage for the regular program would be increased from $35 to $40 a month for a single person, from $52.50 to $60 a month for a couple.

The committee scaled down the administration-proposed increases by a total of $1.2 billion, members said, to avoid having to raise payroll taxes as high as those would have required. Such a raise, they said, would have been excessive when added to the income tax increase also proposed by Johnson.

The committee bill would raise the payroll taxes for Social Security benefits, including medicare, by a double operation. The wage base on which the tax is levied, now $6,600, would be increased next Jan. 1 to $7,600.

The present rate of 4.4 per cent each for employe and employer would not be changed, however, until 1969. Thereafter the built-in rate increases in the law would be revised upward so that the ultimate top, effective in 1987, would be 5.9 per cent instead of 5.65 per cent.

There would be no tax increase next year for those earning no more than $6,600, and a maximum increase of $44 for any wage earner. But by 1969 the maximum tax would be $364.80 instead of $323.40 and it would increase by stages to $448.40 in 1987 as against the $372.90 contemplated in the present law.

Justice White Warns Vengeance Is Outmoded

HONOLULU (AP) — Supreme Court Justice Byron R. White cautioned the nation's judges today against taking a vengeful view of criminals and criminal behavior.

Judges must pay heed to what social scientists have to say on the subject.

"We are appallingly ignorant about why people obey and disobey the law. . .We must know more," White told a conference of the states' chief justices.

White said, "The idea that the function of criminal law it to punish deliverate sinners for morally reprehensible acts" is becoming outmoded.

He said that at the same time, "Sociologists, psychiatrists and social workers claim and have increasing competence in fathoming individual and group behavor, and their views have had an important and recurring impact on the criminal law."

There was no mention in White's prepared remarks of the wave of riots and looting across the country. But it is certain to get prime attention at the annual meetings here of judges and lawyers this week and next.

The Conference of Chief Justices, the group White addressed, is considering a request by some members that it adopt a policy statement on the rioting before winding up Friday.

Firebombs Are Hurled

SANDUSKY Ohio (AP) — Firebombs from wine bottles were hurled through the front windows of two northside businesses Wednesday night, but police were hesitant to brand the incidents as racial disturbances.

A witness told police he saw a group of four or five youths milling around in front of the Mark's Pic-n-Pay supermarket shortly before a firebomb was thrown through the window. The witness could not tell whether the youths were white or Negro.

The Cleveland Fabric Shop also was a firebomb victim. Firemen said several rolls of fabric caught fire, but that there was mostly smoke damage at both places.

Firemen met no resistance in fighting the flames.

Tuesday night, a group of Negroes hurled pop bottles at passing cars near a downtown tavern. Four cars were damaged and someone threw a bottle through the window of a B. F. Goodrich store nearby.

There have been no arrests in any of the incidents.

H-Bomb Strike By Red China Within 4 Years?

WASHINGTON (AP)—A congressional committee says Red China could be capable of launching a hydrogen bomb attack against the United States within four years and notes this country lacks an effective means of repelling such an attack.

The Senate-House Atomic Energy Committee said China probably will achieve an operational intercontinental ballistic missle before the mid-1970s.

"Conceivably, it could be ready as early as 1970-71," the committee said in a report released Wednesday. "But this would be a tight schedule and makes allowances for only minor difficulties and delays."

Defense Secretary Robert S. McNamara previously estimated China would not be able to threaten this country with a significant number of ICBMs before the mid-1970s.

The committee said China could use medium-range ballistic missiles within three years for nuclear blackmail against Japan, Vietnam and other Asian nations.

Authorizes 45,000 More Viet Troops

WASHINGTON (AP) — President Johnson ordered today an accelerated buildup of U.S. forces in Vietnam and called on Congress to adopt a 10 per cent surcharge on individual and corporate income taxes to help pay for it.

The President, in a budget and tax message to Congress, said American troop strength in Vietnam will be increased by 45,000 men, raising the total by the end of the current fiscal year next June 30 to 525,000. In a briefing outside the message itself he made the increase figure 45,000 to 50,000.

His figure on forces was higher than the sum of the latest count from Saigon--461,000—plus the increment of 45,000 to 50,000. But Secretary of Defense Robert S. McNamara has said 480,000 are authorized, a figure that would account for Johnson's total.

Thus, the actual buildup by the end of the year would be above 60,000.

Johnson said the extra taxes, which would produce $6.3 billion extra revenue in fiscal 1968, should become effective on corporations retroactive to July 1 and on individual incomes next Oct. 1.

Johnson said the proposed tax increases would expire June 30, 1969 "or continue for so long as the unusual expenditures associated with our efforts in Vietnam require higher revenues."

"I have concluded, after considerng the recommendations of Secretary NcNamara, the Joint Chiefs of Staff and Gen. Westmoreland that I should authorize an increase of at least 45,000 in the number of men to be sent to Vietnam this year," Johnson said.

Gen. William C. Westmoreland, commander in Vietnam, had been reported as making a proposal for that increase in his forces during the recent visit to Vietnam by Secretary of Defense Robert S. McNamara.

Johnson said original budget estimates for 1968 have been hiked $4 billion for defense and $2.5 billion for civilian programs.

That would bring expected spending to $79.5 billion for the Defense Department and Atomic Energy Commission and $62 billion for civilian programs.

Johnson also recommended a speed-up in corporate tax collections.

"Beginning Jan. 1, 1968, corporations would pay their estimated taxes on the basis of 80 per cent of their liability, rather than 70 per cent," Johnson said.

Johnson also recommended "continuation of excise taxes for the immediate future."

(Continued on Page 2)

Roundtown

PICKAWAY County Sheriff Dwight Radcliff today expressed deep gratitude to all who helped in the search for two youngsters who were lost Wednesday evening and later found in a barn near Darby Creek . . . "I'd like to thank REACT members, Commercial Point Firemen and the residents of the Commercial Point area who helped us last night. They jumped right in when we needed them and we got the kids back where they belong safe and sound", the Sheriff said.

THE CHAMP — Rick Pontious, son of Mr. and Mrs. Robert Pontious of Walnut Twp., showed the Grand Champion steer of the Pickaway County Fair. Rick poses with his 995 pound animal, holding the trophy presented by The Herald. He is a member of the Walnut Porkers 4-H Club.

Grand Champion Steer Is Shown by Walnut Youth

The Grand Champion Steer of the 4-H fat cattle show is owned by Rick Pontious of the Walnut Porkers.

Pontious' steer was judged the best of a field that included well over 100 cattle. It was a 995-pound Hereford.

The reserve champion steer, an Angus, was shown by John Brown.

The steers will go on the auction block tonight during the annual cattle sale conducted for the Junior Fair by the Bowling Stock Yards.

* * *

PICKAWAY County's 4-H cattle show is one of the largest in the state, and the average prices of animals sold is among the best anywhere.

Pontious is the son of Mr. and Mrs. Robert Pontious, Walnut Twp. farmers. He has been a 4-H member for five years and this is his first grand champion.

In the Angus division, the reserve champion was exhibited by Scott Barr. Placing second in the overall Hereford division was Mike Rhoads.

The champion Shorthorn steer was shown by Teddy Rogers with Jerry Sabine having the reserve champion.

In the new Charolais class, Dean Godden showed the champion steer, and Mark Perrill had the reserve champion.

Rick Furniss showed the top crossbred steer and Bruce Reed the second place crossbred. The first place dairy steer was shown by Barbara Carter.

Here are the complete results of the 4-H Beef show:

ANGUS

Lightweight Angus — 1. Donavin Stir, 2. Jack Easter, 3. Wayne Brown, 4. David Long, 5. Steve Hammond, 6. Danny Patrick, 7. Chuck Perrill, 8 Barbara Baylous, 9. Betty Brown, 10. Gail Hovis.

Middleweight Angus—1. John Brown, 2. Becky Young, 3. Steve Richards, 4. Richard Riddle, 6. Sandy Perrill, 6, Barbara Yerian, 7. Tim Wells, 8. Scarlett Green, 9. Loretta Long, 10. Dick Long.

Heavyweight Angus — 1. Scott Barr, 2. John Noecker, 3. Robin Melvin, 4. Fred Brown, 5. Butch Kinsell, 6. Bruce Sykes, 7. Kay Kline, 8. Bruce Richards, 9. Steve Bower, 10. Susan Hillman.

Champion Angus — John Brown; Reserve Angus — Scott Barr.

HEREFORD

Lightweight Hereford — 1. Louann Loufburrow, 2. Cheryl Cottrill, 3. Pam Brown, 4. Debbie Stir, 5. Mike Thomas, 6. Randy Metzger, 7. Roger Evans, 8. Rick Metzger, 9. Ben Vause, 10. Randy Downs.

Middleweight Hereford — 1. Rick Pontious, 2. Shirley Brown, 3. Richard Thornton, 4. Dave Thornton, 5. Nina Moss, 6. Jeff Writsel, 7. Mike Schiff, 8. Mary Ann Thornton, 9. Joann Brown, 10. Roy Strawser.

Heavyweight Hereford — 1. Mike Rhoads, 2. Marsha Green, 3. Susie Green, 4. Wendy Brown, 5. Lynn Marshall, 6. Alex Jones, 7. Pete Strawser, 8. Scott Huffer, 9. Tom Hawker, 10. Mike Bayes.

Champion Hereford — Rick Pontious; Reserve Hereford — Mike Rhoades.

SHORTHORN

Lightweight Shorthorn — 1. Jerry Sabine, 2. Ronnie Greenwood, 3. Kathy Barton, 4. Terry Rogers, 5. Karen Lombardo.

Heavy Shorthorns — 1. Ted-

(Continued on Page 2)

Fair Calendar

THURSDAY, AUGUST 3

8:00 A.M. — Gates Open
9:00 A.M. — Livestock: Jr. Fair Sheep and Open Class Beef
9:00 A.M. — 4-H Club Horse and Pony Show
9:00 A.M. — Judging 4-H Club Home Economics Projects — Miscellaneous Projects
3:00 P.M. — Flower Arrangement Demonstration
7:00 P.M. — Pickaway Historical Society Style Show
8:00 P.M. — 4-H Style Revue (Home Economics) — Clothing
8:00 P.M. — Battle of Bands
8:00 P.M. — Jr. Fair Livestock Sale (Steers) (Show Arena)
6:00-10:00 P.M. — Horseshoe Pitching Qualifying

FRIDAY, AUGUST 4

8:00 A.M. — Gates Open
8:30 A.M. — Jr. Fair Dairy Judging

(Continued on Page 3)

INDUCTEES — Nine men reported to the Selective Service office Thursday for induction into the Armed Services. They are, left to right, Robert P. Anderson, 151 Logan St.; Jim W. Lowery, 147 Logan St., volunteer; John Little, Route 2, Ashville; Roger Barney, Route 2, Orient, volunteer; Allen L. Poling, 345 Barnes Ave., volunteeer; David Lee Stewart, Route 1, Orient, volunteer; Richard A. Martindale, Route 4, Chillicothe; David E. Parrett, 120½ W. Main St.; and Steven E. Phillips, Route 2, Ashville.

Viet Elections Campaign Rigid

SAIGON (AP) — Almost every detail, down to the number of minutes each candidate can speak, is under control in the regulations for South Vietnam's presidential election. The campaign is officially under way today, giving candidates exactly a month to woo the voters.

So far the election has generated little excitement, even among the candidates. The most prominent ticket, headed by Chief of State Nguyen Van Thieu with Premier Nguyen Cao Ky running for vice president, indicates it will not campaign strongly.

The Central Election Committee has scheduled a plane trip to 22 locations in the same number of days for all candidates. Candidates or their representatives will appear in a predetermined order at each of the 22 spots and give a speech of set length.

A spokesman said Thieu will go to only about two of the places, one of them in Saigon, to campaign personally. Ky's spokesmen say he will "concentrate on his job as prime minister."

A representative will appear for the Thieu-Ky ticket on the other occasions.

The two leading civilian candidates, both in their 60s, will let representatives do most of the traveling. "I am too old to do any traveling," says Tran Van Huong. Phan Khac Suu, who has served as chairman of the provisional assembly, also has indicated he will do most of his campaigning from Saigon.

Other candidates on the government-sponsored trips will talk only in the 22 largest cities. No one will campaign personally in smaller cities nor in thousands of villages and hamlets.

Thus only a very small percentage of South Vietnam's 5.4 million registered voters will face the candidates. Many will see the names for the first time when they get ballots Sept. 3, election day.

Captured documents indicate the Viet Cong are gearing for a strong attack against the election. The documents talk of assassinations, increased propaganda, warnings to local officials, stealing ballot boxes and any other means to make the elections flounder.

U.S. officials support a "get-out-the-vote" campaign, spread evenly among the tickets. Ambassador Ellsworth Bunker has told Vietnamese journalists that the United States supports no individual.

SAIGON (AP)—South Vietnam's presidential campaign officially opened today and a leading civilian candidate for vice president called for de-escalation of the war and negotiations with the Viet Cong.

Premier Nguyen Cao Ky, the ruling miltary junta's vice presidential candidate, also talked about a peace settlement but spoke in terms of the Communists giving up "someday." He said there would be no pause in the bombing of North Vietnam until the allies are sure Hanoi will respond to such a pause.

Phan Quang Dan, running mate of presidential candidate Phan Khac Suu, told a news conference: "It is impossible to fight the Communists like we are now. It would be better to have a shouting war rather than a shooting war."

He proposed negotiations with the Communists "at all levels, including the National Liberation Front." The NLF is the political arm of the Viet Cong. Ky's miltary government has adamantly opposed any negotiations with the Viet Cong.

Suu is president of the provisional assembly. He sat alongside as Dan said their platform calls for issuing parcels of land to all peasants on an equal basis and canceling peasants' taxes until the war ends.

"The Communists made these kinds of offers and the peasants prefer communism right now because they think they will own their land and not pay taxes when the war ends," he said. "Why can't we make such an offer?"

Ky, running mate of Chief of State Nguyen Van Thieu, made his statements during a tour of a Catholic hospital in Ho Nai, about 20 miles from Saigon. He said "something decisive" could be expected soon in the war but would not say what or when.

"I think the morale of the Communists is very low," Ky said.

MARKETS

Hog prices, all net, were reported by the Bowling Stock Yards Co. here today as follows:

190-220 lbs., $21.50; 220-240 lbs., $21.00; 240-260 lbs., $20.50; 260-280 lbs., $20.00; 280-300 lbs., $19.50; 300-350 lbs., $18.50; 350-400 lbs., $17.75; 180-190 lbs., $20.75; 160-180 lbs., $19.50.

CASH prices paid to farmers in Circleville:

Ear Corn	1.19
Shelled Corn	1.22
Soybeans	2.61
Wheat	1.35
Rye	1.25
Speltz	.65
Oats	.70
Eggs	.18
Barley	1.00
Heavy Hens	.14
Butter	.77

COLUMBUS

COLUMBUS, Ohio (AP) — Hogs (85 central and western Ohio markets reporting to Ohio Dept. of Agri.) — 8,200 estimated; mostly 25 cents higher, spots 10-40 cents higher on butcher hogs, steady on sows. No 2 average good butchers 190-220 lbs 21.50-21.90, graded No 1 meat types 190-220 lbs 21.90-22.15. Sows under 350 lbs 17.25-18.00, over 350 lbs 16.50-17.25.

Cattle (from Columbus Producers Livestock Co - operative Assn.) — Steady. Slaughter steers and yearlings, choice 26.00-27.10; good 23.75 - 26.00. Butcher stock, choice heifers 24.50-26.10; good 22.00 - 24.50. Commercial bulls 23.00 - 24.90. Cows, standard and commercial 15.25-20.20.

Veal calves—Steady; choice and prime veals 29.00 - 33.00; choice and good 26.00-29.00.

Sheep and lambs — Steady; strictly choice 23.00-25.00; good and choice 20.00-23.00; slaughter sheep 7.50 down.

Brooke Says Conditions Root Cause

WASHINGTON (AP)—Mississippi Sen. James O. Eastland says Negro rioters in American cities "follow tactics used by the Communist party the world over.

"It's the identical pattern," said the cigar-smoking Democrat, who is presiding over a Senate investigation of the wave of violence searing U.S. cities, "sniping, looting, rioting, Molotov cocktails."

Sen. Edward W. Brooke, R-Mass., cautioned against riot inquiries which concentrate on lawmen, agitators and Communists without stressing as well social and economic conditions he said lie behind violence.

"The only reason that this is happening is because the conditions are there," said Brooke, a Negro and a member of President Johnson's Advisory Commission on Civil Disorders. "The conditions are such that it can be set off" he added in an interview.

The House Committee on Un-American Activities was poised meanwhile to begin a riot investigation of its own looking into the influence of subversive organizations in precipitating, exploiting or prolonging rioting.

Police officials from three troubled cities told Eastland's Senate Judiciary Committee Wednesday that Black Power agitators from outside their communities ignited violence.

The names that headed the police list: H. Rap Brown, chairman of the Student Nonviolent Coordinating Committee, and his predecessor, Stokely Carmichael.

FBI Director J. Edgar Hoover has told the civil disorders commission he has no evidence there is a conspiracy behind urban disorders.

Police Chief Brice Kinnamon of Cambridge, Md., flatly blamed a July 24 riot in his city on Brown.

"I am confident that his speech was the sole reason for our riot," Kinnamon told the Judiciary Committee as he urged approval of a bill that would make it a federal crime to cross state lines with intent to incite riot.

Police Chief Jacob W. Schott of Cincinnati, Ohio, also advocated passage of the House-approved antiriot bill.

Schott said social grievances and leaderless youths from broken homes are among the ingredients of riot-prone conditions. But he added: "I don't think we would have had trouble if these outside agitators hadn't come in and got people stirred up."

Police Capt. John A. Sarace of Nashville, Tenn., also accused Carmichael and Brown of igniting violence.

In the Senate, Sen. Strom Thurmond, R-S.C., said Carmichael should be arrested when he returns to the United States from Cuba--"if he returns at all."

"I call upon the Justice Department and the Chief Executive to lay political considerations aside and see that Carmichael is brought to justice if he dares return to this country," Thurmond said, and "that, if he returns, he is charged with advocating the overthrow of the American government by force and encouraging the assassination of the President and other national authorities."

Schott said the city's troubles date from an April 29 speech by Carmichael. "His speech was very inflammatory," Schott said, asserting that Carmichael urged Negroes to fight police and burn the city.

Black Power leaders began demanding that all white ownership and influence in the city's Avondale section be eliminated, Schott said.

"This group advocating Black Power wanted his to be a totally black enclave," he added. "We're undergoing a guerrilla type operation now, with kids operating from cars."

After the Carmichael speech, Schott said, a rock - throwing, firebombing disturbance erupted in Cincinnati streets. He said tension mounted, moderate Negro leaders were intimidated and Black Power leaders demanded that all white ownership and influence in the city's Avondale section be eliminated.

Schott said that three days later when the situation seemed under control, Brown arrived. "He stated that the City of Cincinnati had declared war on the Negro and that he'd have to fight back," the chief added. He said Brown posted a list of 20 Black Power demands, it was rejected by the City Council, and rioting flared again.

Since that time there have been flareups on July 4-5 and on July 27, Schott said. He declared that the disturbances have led to one death, 70 injuries, 405 arrests and at least $3 million in fire damage in Cincinnati.

In addition to Brown and Carmichael, Schott said there is a report that a man named Ron Karenga, from the Watts section of Los Angeles, came to Cincinnati to advocate Black Power. The chief said Karenga reportedly moved on to Newark, also the scene of rioting.

Lightning Causes Power Outage In Northern Ohio

By THE ASSOCIATED PRESS

A series of lightning storms laced across Northern Ohio skies Wednesday night with two bolts striking electrical equipment, causing shorts which temporarily blacked out two populous areas.

A seven - county area surrounding Ashland in north central Ohio experienced a one-hour power outage. for 30,000 Ohio Edison customers, when lightning apparently struck a substation near Ashland.

The area affected was Richland, Ashland, Lorain, Huron, Medina, Wayne and Holmes counties.

In Northwest Ohio, a lightning bolt struck a transformer in Toledo, blacking out a 60-square-block area in the northern part of the city. Toledo Edison workers restored power after about one hour.

At East Liverpool, a tree that blew down knocked out electrical power to one-fourth of the city and blocked traffic on Ohio 39 for several hours.

It was more than two hours before power could be restored, and four hours before the highway was cleared for traffic.

Horn Is Candidate For Full Term

Boyd Horn, appointed Fourth Ward councilman Tuesday by Mayor Ben Gordon, is the Democratic candidate for a full term at the post.

Horn defeated his Democratic opponent John Simison at the polls during the May primary election. Simison, however, had announced that he would be ineligible for the council seat since he was planning to move from the precinct.

Horn was appointed to complete the remainder of Simison's unexpired term.

Grand Champion

(Continued from Page 1)

dy Rogers, 2. Marilyn Keller, 3. Nancy Keller, 4. Patty Schein, 5. Mark Hosler.

Champion Shorthorn — Teddy Rogers; Reserve Shorthorn — Jerry Sabine.

CHAROLAIS

Dean Godden — Champion, Mark Perrill — Reserve.

CROSSBRED

All Weights — 1. Rick Furniss, 2. Bruce Reed, 3. Jeff Palm, 4. Steve Johnson, 5. Phil Karn, 6. Dave Stevens, 7. Stewart Jones, 8. Andy Hamman, 9. Bill Moss, 10. Mark Bower.

Champion Crossbred — Rick Furniss; Reserve—Bruce Reid.

DAIRY STEER

All Weights — 1. Barbara Carter, 2. Shirley Garrison, 3. Jerry Hines, 4. Dave Garrett.

Champion Dairy Steer — Barbara Carter; Reserve Champion Dairy Steer — Shirley Garrison.

BEEF BREEDING

Angus Senior Calf — Mark Howard.

Angus Summer Yearling — 1. Mark Schein, 2. Judy Schein.

Angus Junior Yearling — 1. Jane Schein, 2. Steve Barthelmas.

Angus Senior Yearling — 1. David Long, 2. Loretta Long, 3. Art Dick.

Angus Cow — Jerry Baylous.

Angus Cow with Calf — 1. Steve Barthelmas. 2. Chris Schein.

Champion Angus — David Long.

Reserve Angus—Jane Schein.

Hereford Junior Calif — 1. Luanne Loofbourrow.

Hereford Senior Calf — Bill Hines.

Hereford Summer Yearling — 1. Gary Hines, 2. Bill Hines, 3. Don Maxson, 4. Bruce Fillinger.

Hereford Junior Yearling — 1 Luanne Loofbourrow, 2. Mark Fillinger, 3. Pete Strawser, 4. Debbie Pontious, 5. Kathy Williams, 6. Bill Hines, 7. Melanie Maxson, 8. Craig Pontius, 9. Ben Vause, 10. Connie Hooks.

Hereford Senior Yearling — 1. Steve Hines, 2. Luanne Loofbourrow, 3. Mike Schiff, 4, Phil Karn, 5. Mike Schiff.

Hereford Cow — Chuck Steinhauser.

Hereford Cow with Calf — 1. Mike Schiff, 2. Mike Thomas.

Champion Hereford Female—Steve Hines.

Reserve Hereford Female — Luanne Loofbourrow.

Shorthorn Junior Calf — Patty Schein.

Shorthorn Senior Calf—Kathy Barton.

Shorthorn Junior Yearling — 1. Andy Hamman, 2. Kathy Barton.

Shorthorn Senior Yearling — 1. Nancy Keller, 2. Steve Johnson.

Shorthorn Cow with Calf — Patty Schein.

Champion Shorthorn — Andy Hamman. Reserve Shorthorn — Nancy Keller.

Junior Beef Showmanship — 1. Steve Johnson, 2. Susan Hillman, 3. Steve Hines, 4. Richard Riddle, 5. Debbie Stir, 6. Barbara Yerian, 7, Connie Hooks, 8. Steve Richards, 9. Randy Metzger, 10. Mark Schein.

Senior Beef Showmanship — 1. Cheryl Cottrill, 2. Mike Schiff, 3. Wayne Brown, 4. Luanne Loofbourrow, 5. Patty Schein, 6. Bill Hines, 7. John Noecker, 8. Rick Pontius, 9. Pam Brown, 10. Steve Barthelmas.

Club Group of Four — 1. Future Farmers of Monroe, 2. Junior Deecrek Livestock, 3. Madison Livewires, 4. Darby Fine and Dandy, 5. Pickaway Beef and Sheep, 6. Westfall Livestock, 7. Walnut Wonder Workers, 8. Walnut Porkers.

Authorizes

(Continued from Page 1)

The seven per cent manufacturers excise tax on autos is now scheduled to drop to two per cent April 1, 1968, and one per cent Jan. 1, 1969.

"The drop to two per cent should be postponed to July 1. 1969, and the drop to one per cent should be postponed to Jan. 1, 1970," Johnson's message said.

He said the presently scheduled reduction in the 10 per cent excise tax on telephone service to one per cent on April 1, 1968, should be postponed to July 1, 1969. The elimination date on the telephone tax, now scheduled Jan. 1, 1969, should be postponed until Jan. 1, 1970, he advised.

Johnson said the surcharge on individual incomes would mean that "a family of four with income of $10,000, now ordinarily paying a tax of $1,100, will pay at most an added tax of $9.25 a month."

He said the three out of four American families with less than $10,000 annual income will pay a lesser increase.

"Extending these excise taxes would provide additional revenues of $300 million for fiscal 1968 and more than $2 billion for fiscal 1969," Johnson said.

Johnson said the proposed 10 per cent surcharges on corporation and individual incomes would yield $6.3 billion in revenues for fiscal 1968 and some more in 1969.

"The 16 million taxpayers in the lowest income brackets would be completely exempt from the surcharge," Johnson said. "For example, a married couple with two children, with an income of less than $5,000 a year, would pay no surcharge."

Market Takes Sharp Fall

NEW YORK (AP)—The stock market declined sharply early this afternoon on news that President Johnson had requested a 10 per cent tax surcharge because of the high cost of the Vietnam war. Trading was heavy.

The ticker tape ran late on the New York Stock Exchange.

Losers outnumbered gainers by more than 2 to 1.

The setback came a day after the stock market had made a 1967 peak for the second day running amid exuberant trading that pushed volume up to 13.56 million shares, fourth-biggest on record.

The Dow Jones industrial average at noon was off 8.61 at 913.66.

The Associated Press average of 60 stocks at noon was down 2.1 at 340.2 with industrials off 3.2, rails off 1.5 and utilities off .3.

Teen-Ager Title Contest Nears

Girls in the Central Ohio area between the ages of 13 and 17 have a chance to compete for fame and fortune in the 8th Annual Miss American Teenager Contest.

Finalists from all parts of the United States will vie for the coveted title at Palisades Amusement Park, N. J. early in September.

The new winner will succeed Rebecca Alkire, daughter of Mr. and Mrs. Harold Alkire, Route 1, Circleville, the reigning Miss American Teenager, who won a Dodge Dart convertible, a Hollywood dream trip for two and a role in TV's "Girl from UNCLE".

The local area pageant will be held Aug. 14 and 15 at the Jai Lai Restaurant in Columbus. The state competition will be held Aug. 27, at Idora Park in Youngstown.

The winner will be selected on the basis of her facial beauty, charm, poise, personality, grooming. scholastic achievement and participation in community affairs.

No talent of any kind is required and contestants are judged in party dresses. Free entry blanks are available by writing to The Noni Charm and Modeling School, 209 S. High St., Columbus.

U.S. Casualties At 6-Month Low

SAIGON (AP) — U.S. combat casualties in the Vietnam war dropped to their lowest level in six months last week with 114 Americans killed, 893 wounded and five missing, the U.S. Command announced today.

The command said 164 were killed and 1,442 wounded the week before.

But the sharpest decline last week was in the number of South Vietnamese troops reported killed in action— 76 compared with 183 the week before.

The number of Communists killed dropped to 1,399, the lowest since the week that ended June 10, the U. S. Command said. But U.S. headquarters said the kill ratio of 6.8 to 1 for the allies last week was the highest this year and possibly one of the highest of the war.

The low casualty figures reflected another relative lull in the ground war and did not include the casualties in the disastrous fire aboard the carrier Forrestal Saturday.

A U.S. spokesman explained that it was not known yet whether these would be classified as combat or operational casualties since the fire and explosions began with an accident as the carrier was preparing to launch strikes against North Vietnam.

The Forrestal casualties increased to 131 dead today with the death of two injured men. Three are missing and 62 others were injured.

The U.S. Command announced three new operations of battalion size but reported significant contact in only one of them.

U.S. pilots flew 161 missions against North Vietnam Wednesday, their biggest day since July 13, when 170 missions were flown, and a Viet Cong bombardment wounded 27 Americans— nine of them seriously—and set some fuel stores on fire at the U.S. Navy base and petroleum storage area at Nha Be, 10 miles southeast of Saigon.

One U.S. jet attacking the Red gun positions crashed due to mechanical trouble but the pilot was rescued.

Communist guerrillas also ambushed a U.S. Marine minesweeping unit on a dirt road 21 miles west of Da Nang Wednesday, killing 15 Leathernecks and wounding one. A U. S. spokesman said two Communists were known killed.

In aerial attacks on North Vietnam Wednesday, Navy pilots reported destroying or damaging two surface-to-air missile—SAM—sites, eight antiaircraft sites, a missile and two transporter, eight barges, two storage areas, 11 trucks and 23 cargo craft around Haiphong.

Air Force Phantom jet pilot reported good hits on a SAM site near Dong Hoi in North Vietnam's southern panhandle. They said their missiles ignited a Communist missile which shot 3,000 feet into the air, then dropped to earth.

The carrier force in the Gulf of Tonkin returned to its normal strength of three flattops as the Constellation joined the Intrepid and the Oriskany on Yankee Station. The force had been reduced to two carriers for several days this week by the fire on the Forrestal and withdrawal of the Bon Homme Richard for normal leave.

Midway Chatter

(Continued from Page 1)

Best here in Pickaway County.

Lynette Justice broke the thread loop on her wool dress when she was taking it off after modeling it. Quite a panic ensued while everybody looked for needle and thread to repair the loop before the judges looked it over to grade the sewing. The loop was repaired in the nick of time. Lynette's dress was among the top ten and all ended well.

Lynette's dress was of bonded wool. She purposely turned the facing inside-out so that the itchy wool would not be next to her skin. Her advisers told her to be sure and let the judge know she had done this on purpose and why.

One 4-H adviser we know is holding her fingers crossed. She is hoping all 41 girls in the club will finish their projects. And if they do — and she thinks they will — it will be the first year she has ever had a 100 per cent of the members complete their projects.

Mrs. Robert Jones was the busy one Wednesday running between the 4-H building where her club girls projects were being judged and the livestock barn where her two sons had livestock being judged.

Life at a county fair is full of drama. Robert Jones, Saltcreek 4-H advisers ripped his pants Tuesday and his wife was dispatched to town to purchase new trousers. At first he planned to "sit it out" in the Grange dining hall, but after a few minutes left for the livestock barn where torn clothing was accepted more casually.

A Circleville storekeeper was telling about a youngster that came in to buy a new shirt. He was staying in town with relatives to attend the fair. He'd been just too busy to go out home to change clothes. When asked if he had a 4-H club project that needed looking after he said "no" admitting he was just too busy having a good time to go home.

One kid lost 75 cents when he was up-side-down in the Loop-o-plane. It was suggested he keep his hands in his pockets so his money would be safe. But no siree'. He needed his hands for holding on.

Deaths

JOHN HENRY EMERICK

Mr. John Henry Emerick, Brookville, Pa., died 8 a. m. Thursday in Berger Hospital. He was 94.

Born Feb. 13, 1873, in Emerickville, Pa., he was the son of Henry and Mary Reitz Emerick.

Mr. Emerick was preceeded in death by his wife, Beulah Frances Hetrick Emerick.

Survivors include one son, Joseph E. Emerick, Penfield, Pa.; three daughters, Mrs. Mary Spreadbury, Akron; Mrs. Frances R. Betts, Brown Mills, N. J.; and Mrs. Stanley Spring, Northridge Road, eleven grandchildren and one great-grandchild.

Funeral services will be held in Penfield, Pa. at the Ralph Greer Funeral Home. Local arrangements were in charge of Mader Funeral Home.

Youth Flies High on 16th

If you are too young to drive a car, fly a plane..Patrick Yager, Chillicothe, did just that. He soloed Tuesday from Sky Park air field in Ross County.

After "looking like an old pro in the air" according to his flight instructor, Yager left the airfield to obtain a learner's permit to see if he can handle another means of transportation - the automobile.

Tuesday was Yager's 16th birthday.

Another Windshield Damaged by BB Pellet

One more case of a broken windshield caused by a BB pellet has been reported to Circleville Police.

Mrs. Vaughn Reichelderfer, Stoutsville, told police she was driving on Nicholas Drive Wednesday evening and something struck her windshield, cracking it.

Mrs. Reichelderfer brought her car to the police station where officers determined that it had been struck by a BB.

Two County Motorists Cited into Muny Court

Two Pickaway County motorists were included in the list of traffic violators cited into Circleville Municipal Court Wednesday.

Charles Hill, 52, of 331 W. Hudson St., paid $10 and costs on a charge of speeding 65 miles an hour in a 50 mile zone.

Harold J. Blakeman, 44, Route 2, ran a stop sign and forfeited a $24 bond.

Out of county residents cited paid $424 in traffic fines and bond forfeitures.

Boy Drowns

SPRINGFIELD, Ohio (AP)—Quentin Goodpaster, 15, Springfield, was wading in Buck Creek here with three boys Wednesday when he slipped into a deep area and drowned, police reported.

Mainly About People

Candy Sue Nungester, daughter of Mr. and Mrs. Edgar Nungester, 184 Fairview Ave., is a surgical patient in Children's Hospital, Columbus.

Mrs. Cora Hood, formerly of Pickaway Twp. is a medical patient in Hayswood Hospital, Maysville, Ky. She is in room 334.

Leonard Adams, 316 Logan St., is a medical patient in Grant Hospital, Columbus. He is in room 520.

Electrolux Sales and Service, Knopf's, 167 West Main. 474-5577. —ad.

The Court House Barber Shop will be closed Mon, Tues. Wed, August 7,8,9. -ad

Swim Wear By "Arrow" and "Robert Bruce"

$4.00 — $5.00 — $6.00

Caddy Miller's Men's Shop

ROAD SHOW ENGAGEMENT
EXCLUSIVE SHOWING THIS AREA
STARLIGHT
NOW THRU WED.
SHOW NIGHTLY 9:05

Admission This Engagement Only
Fri.-Sat.-Sun. $1.50 — Mon.-Tues.-Wed.-Thurs. $1.25
Chlidren Under 12 Yr. When With Parents Admitted Free

BATTLE OF MUSIC

Come defend your type of music whether solo, duet, quartet, etc. Any type band, combo, orchestra, etc. Friday, Aug. 4th, 8:00 P.M. Scioto School, Commercial Point. Ohio. Open Competition — No Territorial Limits — Qualified Judges.

Prizes — 1st, $50; 2nd, $25; 3rd, $10

Jerry Rasor, Emcee

Now Thru Sat.
2 • COLOR HITS • 2
NORTH Auto theatre
'Tammy and the Millionaire'
A FEATURE-LENGTH HIT FROM THE TV SHOW IN COLOR

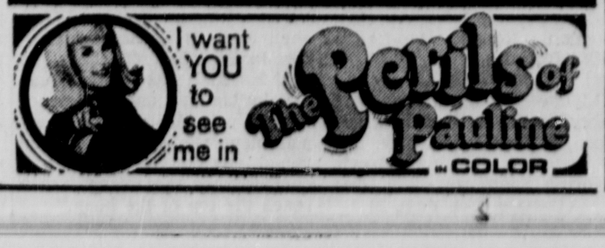

INDUCTEES — Nine men reported to the Selective Service office Thursday for induction into the Armed Services. They are, left to right, Robert P. Anderson, 151 Logan St.; Jim W. Lowery, 147 Logan St., volunteer; John Little, Route 2, Ashville; Roger Barney, Route 2, Orient, volunteer; Allen L. Poling, 345 Barnes Ave., volunteeer; David Lee Stewart, Route 1, Orient, volunteer; Richard A. Martindale, Route 4, Chillicothe; David E. Parrett, 120½ W. Main St.; and Steven E. Phillips, Route 2, Ashville.

Viet Elections Campaign Rigid

SAIGON (AP) — Almost every detail, down to the number of minutes each candidate can speak, is under control in the regulations for South Vietnam's presidential election. The campaign is officially under way today, giving candidates exactly a month to woo the voters.

So far the election has generated little excitement, even among the candidates. The most prominent ticket, headed by Chief of State Nguyen Van Thieu with Premier Nguyen Cao Ky running for vice president, indicates it will not campaign strongly.

The Central Election Committee has scheduled a plane trip to 22 locations in the same number of days for all candidates. Candidates or their representatives will appear in a predetermined order at each of the 22 spots and give a speech of set length.

A spokesman said Thieu will go to only about two of the places, one of them in Saigon, to campaign personally. Ky's spokesmen say he will "concentrate on his job as prime minister."

A representative will appear for the Thieu-Ky ticket on the other occasions.

The two leading civilian candidates, both in their 60s, will let representatives do most of the traveling. "I am too old to do any traveling," says Tran Van Huong. Phan Khac Suu, who has served as chairman of the provisional assembly, also has indicated he will do most of his campaigning from Saigon.

Other candidates on the government-sponsored trips will talk only in the 22 largest cities. No one will campaign personally in smaller cities nor in thousands of villages and hamlets.

Thus only a very small percentage of South Vietnam's 5.4 million registered voters will face the candidates. Many will see the names for the first time when they get ballots Sept. 3, election day.

Captured documents indicate the Viet Cong are gearing for a strong attack against the election. The documents talk of assassinations, increased propaganda, warnings to local officials, stealing ballot boxes and any other means to make the elections flounder.

U.S. officials support a "get-out-the-vote" campaign, spread evenly among the tickets. Ambassador Ellsworth Bunker has told Vietnamese journalists that the United States supports no individual.

SAIGON (AP)—South Vietnam's presidential campaign officially opened today and a leading civilian candidate for vice president called for de-escalation of the war and negotiations with the Viet Cong.

Premier Nguyen Cao Ky, the ruling miltary junta's vice presidential candidate, also talked about a peace settlement but spoke in terms of the Communists giving up "someday." He said there would be no pause in the bombing of North Vietnam until the allies are sure Hanoi will respond to such a pause.

Phan Quang Dan, running mate of presidential candidate Phan Khac Suu, told a news conference: "It is impossible to fight the Communists like we are now. It would be better to have a shouting war rather than a shooting war."

He proposed negotiations with the Communists "at all levels, including the National Liberation Front." The NLF is the political arm of the Viet Cong. Ky's miltary government has adamantly opposed any negotiations with the Viet Cong.

Suu is president of the provisional assembly. He sat alongside as Dan said their platform calls for issuing parcels of land to all peasants on an equal basis and canceling peasants' taxes until the war ends.

"The Communists made these kinds of offers and the peasants prefer communism right now because they think they will own their land and not pay taxes when the war ends," he said. "Why can't we make such an offer?"

Ky, running mate of Chief of State Nguyen Van Thieu, made his statements during a tour of a Catholic hospital in Ho Nai, about 20 miles from Saigon. He said "something decisive" could be expected soon in the war but would not say what or when.

"I think the morale of the Communists is very low," Ky said.

MARKETS

Hog prices, all net, were reported by the Bowling Stock Yards Co. here today as follows:

190-220 lbs., $21.50; 220-240 lbs., $21.00; 240-260 lbs., $20.50; 260-280 lbs., $20.00; 280-300 lbs., $19.50; 300-350 lbs., $18.50; 350-400 lbs., $17.75; 180-190 lbs., $20.75; 160-180 lbs., $19.50.

CASH prices paid to farmers in Circleville:

Ear Corn	1.19
Shelled Corn	1.22
Soybeans	2.61
Wheat	1.35
Rye	1.25
Speltz	.65
Oats	.70
Eggs	.18
Barley	1.00
Heavy Hens	.14
Butter	.77

COLUMBUS

COLUMBUS, Ohio (AP) — Hogs (85 central and western Ohio markets reporting to Ohio Dept. of Agri.) — 8,200 estimated; mostly 25 cents higher, spots 10-40 cents higher on butcher hogs, steady on sows. No 2 average good butchers 190-220 lbs 21.50-21.90, graded No 1 meat types 190-220 lbs 21.90-22.15. Sows under 350 lbs 17.25-18.00, over 350 lbs 16.50-17.25.

Cattle (from Columbus Producers Livestock Co - operative Assn.) — Steady. Slaughter steers and yearlings, choice 26.00-27.10; good 23.75 - 26.00. Butcher stock, choice heifers 24.50-26.10; good 22.00 - 24.50. Commercial bulls 23.00 - 24.90. Cows, standard and commercial 15.25-20.20.

Veal calves—Steady; choice and prime veals 29.00 - 33.00; choice and good 26.00-29.00.

Sheep and lambs — Steady; strictly choice 23.00-25.00; good and choice 20.00-23.00; slaughter sheep 7.50 down.

Brooke Says Conditions Root Cause

WASHINGTON (AP)—Mississippi Sen. James O. Eastland says Negro rioters in American cities "follow tactics used by the Communist party the world over.

"It's the identical pattern," said the cigar-smoking Democrat, who is presiding over a Senate investigation of the wave of violence searing U.S. cities, "sniping, looting, rioting, Molotov cocktails."

Sen. Edward W. Brooke, R-Mass., cautioned against riot inquiries which concentrate on lawmen, agitators and Communists without stressing as well social and economic conditions he said lie behind violence.

"The only reason that this is happening is because the conditions are there," said Brooke, a Negro and a member of President Johnson's Advisory Commission on Civil Disorders. "The conditions are such that it can be set off" he added in an interview.

The House Committee on Un-American Activities was poised meanwhile to begin a riot investigation of its own looking into the influence of subversive organizations in precipitating, exploiting or prolonging rioting.

Police officials from three troubled cities told Eastland's Senate Judiciary Committee Wednesday that Black Power agitators from outside their communities ignited violence.

The names that headed the police list: H. Rap Brown, chairman of the Student Nonviolent Coordinating Committee, and his predecessor, Stokely Carmichael.

FBI Director J. Edgar Hoover has told the civil disorders commission he has no evidence there is a conspiracy behind urban disorders.

Police Chief Brice Kinnamon of Cambridge, Md., flatly blamed a July 24 riot in his city on Brown.

"I am confident that his speech was the sole reason for our riot," Kinnamon told the Judiciary Committee as he urged approval of a bill that would make it a federal crime to cross state lines with intent to incite riot.

Police Chief Jacob W. Schott of Cincinnati, Ohio, also advocated passage of the House-approved antiriot bill.

Schott said social grievances and leaderless youths from broken homes are among the ingredients of riot-prone conditions. But he added: "I don't think we would have had trouble if these outside agitators hadn't come in and got people stirred up."

Police Capt. John A. Sarace of Nashville, Tenn., also accused Carmichael and Brown of igniting violence.

In the Senate, Sen. Strom Thurmond, R-S.C., said Carmichael should be arrested when he returns to the United States from Cuba--"if he returns at all."

"I call upon the Justice Department and the Chief Executive to lay political considerations aside and see that Carmichael is brought to justice if he dares return to this country," Thurmond said, and "that, if he returns, he is charged with advocating the overthrow of the American government by force and encouraging the assassination of the President and other national authorities."

Schott said the city's troubles date from an April 29 speech by Carmichael. "His speech was very inflammatory," Schott said, asserting that Carmichael urged Negroes to fight police and burn the city.

Black Power leaders began demanding that all white ownership and influence in the city's Avondale section be eliminated, Schott said.

"This group advocating Black Power wanted his to be a totally black enclave," he added. "We're undergoing a guerrilla type operation now, with kids operating from cars."

After the Carmichael speech, Schott said, a rock - throwing, firebombing disturbance erupted in Cincinnati streets. He said tension mounted, moderate Negro leaders were intimidated and Black Power leaders demanded that all white ownership and influence in the city's Avondale section be eliminated.

Schott said that three days later when the situation seemed under control, Brown arrived. "He stated that the City of Cincinnati had declared war on the Negro and that he'd have to fight back," the chief added. He said Brown posted a list of 20 Black Power demands, it was rejected by the City Council, and rioting flared again.

Since that time there have been flareups on July 4-5 and on July 27, Schott said. He declared that the disturbances have led to one death, 70 injuries, 405 arrests and at least $3 million in fire damage in Cincinnati.

In addition to Brown and Carmichael, Schott said there is a report that a man named Ron Karenga, from the Watts section of Los Angeles, came to Cincinnati to advocate Black Power. The chief said Karenga reportedly moved on to Newark, also the scene of rioting.

Lightning Causes Power Outage In Northern Ohio

By THE ASSOCIATED PRESS

A series of lightning storms laced across Northern Ohio skies Wednesday night with two bolts striking electrical equipment, causing shorts which temporarily blacked out two populous areas.

A seven - county area surrounding Ashland in north central Ohio experienced a one-hour power outage. for 30,000 Ohio Edison customers, when lightning apparently struck a substation near Ashland.

The area affected was Richland, Ashland, Lorain, Huron, Medina, Wayne and Holmes counties.

In Northwest Ohio, a lightning bolt struck a transformer in Toledo, blacking out a 60-square-block area in the northern part of the city. Toledo Edison workers restored power after about one hour.

At East Liverpool, a tree that blew down knocked out electrical power to one-fourth of the city and blocked traffic on Ohio 39 for several hours.

It was more than two hours before power could be restored, and four hours before the highway was cleared for traffic.

Horn Is Candidate For Full Term

Boyd Horn, appointed Fourth Ward councilman Tuesday by Mayor Ben Gordon, is the Democratic candidate for a full term at the post.

Horn defeated his Democratic opponent John Simison at the polls during the May primary election. Simison, however, had announced that he would be ineligible for the council seat since he was planning to move from the precinct.

Horn was appointed to complete the remainder of Simison's unexpired term.

Grand Champion

(Continued from Page 1)

dy Rogers, 2. Marilyn Keller, 3. Nancy Keller, 4. Patty Schein, 5. Mark Hosler.

Champion Shorthorn — Teddy Rogers; Reserve Shorthorn — Jerry Sabine.

CHAROLAIS

Dean Godden — Champion, Mark Perrill — Reserve.

CROSSBRED

All Weights — 1. Rick Furniss, 2. Bruce Reed, 3. Jeff Palm, 4. Steve Johnson, 5. Phil Karn, 6. Dave Stevens, 7. Stewart Jones, 8. Andy Hamman, 9. Bill Moss, 10. Mark Bower.

Champion Crossbred — Rick Furniss; Reserve—Bruce Reid.

DAIRY STEER

All Weights — 1. Barbara Carter, 2. Shirley Garrison, 3. Jerry Hines, 4. Dave Garrett.

Champion Dairy Steer — Barbara Carter; Reserve Champion Dairy Steer — Shirley Garrison.

BEEF BREEDING

Angus Senior Calf — Mark Howard.

Angus Summer Yearling — 1. Mark Schein, 2. Judy Schein.

Angus Junior Yearling — 1. Jane Schein, 2. Steve Barthelmas.

Angus Senior Yearling — 1. David Long, 2. Loretta Long, 3. Art Dick.

Angus Cow — Jerry Baylous.

Angus Cow with Calf — 1. Steve Barthelmas. 2. Chris Schein.

Champion Angus — David Long.

Reserve Angus—Jane Schein.

Hereford Junior Calif — 1. Luanne Loofbourrow.

Hereford Senior Calf — Bill Hines.

Hereford Summer Yearling — 1. Gary Hines, 2. Bill Hines, 3. Don Maxson, 4. Bruce Fillinger.

Hereford Junior Yearling — 1 Luanne Loofbourrow, 2. Mark Fillinger, 3. Pete Strawser, 4. Debbie Pontious, 5. Kathy Williams, 6. Bill Hines, 7. Melanie Maxson, 8. Craig Pontius, 9. Ben Vause, 10. Connie Hooks.

Hereford Senior Yearling — 1. Steve Hines, 2. Luanne Loofbourrow, 3. Mike Schiff, 4, Phil Karn, 5. Mike Schiff.

Hereford Cow — Chuck Steinhauser.

Hereford Cow with Calf — 1. Mike Schiff, 2. Mike Thomas.

Champion Hereford Female—Steve Hines.

Reserve Hereford Female — Luanne Loofbourrow.

Shorthorn Junior Calf — Patty Schein.

Shorthorn Senior Calf—Kathy Barton.

Shorthorn Junior Yearling — 1. Andy Hamman, 2. Kathy Barton.

Shorthorn Senior Yearling — 1. Nancy Keller, 2. Steve Johnson.

Shorthorn Cow with Calf — Patty Schein.

Champion Shorthorn — Andy Hamman. Reserve Shorthorn — Nancy Kelle

Junior Beef Showmanship — 1. Steve Johnson, 2. Susan Hillman, 3. Steve Hines, 4. Richard Riddle, 5. Debbie Stir, 6. Barbara Yerian, 7, Connie Hooks, 8. Steve Richards, 9. Randy Metzger, 10. Mark Schein.

Senior Beef Showmanship — 1. Cheryl Cottrill, 2. Mike Schiff, 3. Wayne Brown, 4. Luanne Loofbourrow, 5. Patty Schein, 6. Bill Hines, 7. John Noecker, 8. Rick Pontius, 9. Pam Brown, 10. Steve Barthelmas.

Club Group of Four — 1. Future Farmers of Monroe, 2. Junior Deecrek Livestock, 3. Madison Livewires, 4. Darby Fine and Dandy, 5. Pickaway Beef and Sheep, 6. Westfall Livestock, 7. Walnut Wonder Workers, 8. Walnut Porkers.

Authorizes

(Continued from Page 1)

The seven per cent manufacturers excise tax on autos is now scheduled to drop to two per cent April 1, 1968, and one per cent Jan. 1, 1969.

"The drop to two per cent should be postponed to July 1. 1969, and the drop to one per cent should be postponed to Jan. 1, 1970," Johnson's message said.

He said the presently scheduled reduction in the 10 per cent excise tax on telephone service to one per cent on April 1, 1968, should be postponed to July 1, 1969. The elimination date on the telephone tax, now scheduled Jan. 1, 1969, should be postponed until Jan. 1, 1970, he advised.

Johnson said the surcharge on individual incomes would mean that "a family of four with income of $10,000, now ordinarily paying a tax of $1,100, will pay at most an added tax of $9.25 a month."

He said the three out of four American families with less than $10,000 annual income will pay a lesser increase.

"Extending these excise taxes would provide additional revenues of $300 million for fiscal 1968 and more than $2 billion for fiscal 1969," Johnson said.

Johnson said the proposed 10 per cent surcharges on corporation and individual incomes would yield $6.3 billion in revenues for fiscal 1968 and some more in 1969.

"The 16 million taxpayers in the lowest income brackets would be completely exempt from the surcharge," Johnson said. "For example, a married couple with two children, with an income of less than $5,000 a year, would pay no surcharge."

Market Takes Sharp Fall

NEW YORK (AP)--The stock market declined sharply early this afternoon on news that President Johnson had requested a 10 per cent tax surcharge because of the high cost of the Vietnam war. Trading was heavy.

The ticker tape ran late on the New York Stock Exchange.

Losers outnumbered gainers by more than 2 to 1.

The setback came a day after the stock market had made a 1967 peak for the second day running amid exuberant trading that pushed volume up to 13.56 million shares, fourth-biggest on record.

The Dow Jones industrial average at noon was off 8.61 at 913.66.

The Associated Press average of 60 stocks at noon was down 2.1 at 340.2 with industrials off 3.2, rails off 1.5 and utilities off .3.

Teen-Ager Title Contest Nears

Girls in the Central Ohio area between the ages of 13 and 17 have a chance to compete for fame and fortune in the 8th Annual Miss American Teenager Contest.

Finalists from all parts of the United States will vie for the coveted title at Palisades Amusement Park, N. J. early in September.

The new winner will succeed Rebecca Alkire, daughter of Mr. and Mrs. Harold Alkire, Route 1, Circleville, the reigning Miss American Teenager, who won a Dodge Dart convertible, a Hollywood dream trip for two and a role in TV's "Girl from UNCLE".

The local area pageant will be held Aug. 14 and 15 at the Jai Lai Restaurant in Columbus. The state competition will be held Aug. 27, at Idora Park in Youngstown.

The winner will be selected on the basis of her facial beauty, charm, poise, personality, grooming. scholastic achievement and participation in community affairs.

No talent of any kind is required and contestants are judged in party dresses. Free entry blanks are available by writing to The Noni Charm and Modeling School, 209 S. High St., Columbus.

U.S. Casualties At 6-Month Low

SAIGON (AP) — U.S. combat casualties in the Vietnam war dropped to their lowest level in six months last week with 114 Americans killed, 893 wounded and five missing, the U.S. Command announced today.

The command said 164 were killed and 1,442 wounded the week before.

But the sharpest decline last week was in the number of South Vietnamese troops reported killed in action— 76 compared with 183 the week before.

The number of Communists killed dropped to 1,399, the lowest since the week that ended June 10, the U. S. Command said. But U.S. headquarters said the kill ratio of 6.8 to 1 for the allies last week was the highest this year and possibly one of the highest of the war.

The low casualty figures reflected another relative lull in the ground war and did not include the casualties in the disastrous fire aboard the carrier Forrestal Saturday.

A U.S. spokesman explained that it was not known yet whether these would be classified as combat or operational casualties since the fire and explosions began with an accident as the carrier was preparing to launch strikes against North Vietnam.

The Forrestal casualties increased to 131 dead today with the death of two injured men. Three are missing and 62 others were injured.

The U.S. Command announced three new operations of battalion size but reported significant contact in only one of them.

U.S. pilots flew 161 missions against North Vietnam Wednesday, their biggest day since July 13, when 170 missions were flown, and a Viet Cong bombardment wounded 27 Americans— nine of them seriously—and set some fuel stores on fire at the U.S. Navy base and petroleum storage area at Nha Be, 10 miles southeast of Saigon.

One U.S. jet attacking the Red gun positions crashed due to mechanical trouble but the pilot was rescued.

Communist guerrillas also ambushed a U.S. Marine minesweeping unit on a dirt road 21 miles west of Da Nang Wednesday, killing 15 Leathernecks and wounding one. A U. S. spokesman said two Communists were known killed.

In aerial attacks on North Vietnam Wednesday, Navy pilots reported destroying or damaging two surface-to-air missile —SAM—sites, eight antiaircraft sites, a missile and two transporter, eight barges, two storage areas, 11 trucks and 23 cargo craft around Haiphong.

Air Force Phantom jet pilot reported good hits on a SAM site near Dong Hoi in North Vietnam's southern panhandle. They said their missiles ignited a Communist missile which shot 3,000 feet into the air, then dropped to earth.

The carrier force in the Gulf of Tonkin returned to its normal strength of three flattops as the Constellation joined the Intrepid and the Oriskany on Yankee Station. The force had been reduced to two carriers for several days this week by the fire on the Forrestal and withdrawal of the Bon Homme Richard for normal leave.

Midway Chatter

(Continued from Page 1)

Best here in Pickaway County.

Lynette Justice broke the thread loop on her wool dress when she was taking it off after modeling it. Quite a panic ensued while everybody looked for needle and thread to repair the loop before the judges looked it over to grade the sewing. The loop was repaired in the nick of time. Lynette's dress was among the top ten and all ended well.

Lynette's dress was of bonded wool. She purposely turned the facing inside-out so that the itchy wool would not be next to her skin. Her advisers told her to be sure and let the judge know she had done this on purpose and why.

One 4-H adviser we know is holding her fingers crossed. She is hoping all 41 girls in the club will finish their projects. And if they do — and she thinks they will — it will be the first year she has ever had a 100 per cent of the members complete their projects.

Mrs. Robert Jones was the busy one Wednesday running between the 4-H building where her club girls projects were being judged and the livestock barn where her two sons had livestock being judged.

Life at a county fair is full of drama. Robert Jones, Saltcreek 4-H advisers ripped his pants Tuesday and his wife was dispatched to town to purchase new trousers. At first he planned to "sit it out" in the Grange dining hall, but after a few minutes left for the livestock barn where torn clothing was accepted more casually.

A Circleville storekeeper was telling about a youngster that came in to buy a new shirt. He was staying in town with relatives to attend the fair. He'd been just too busy to go out home to change clothes. When asked if he had a 4-H club project that needed looking after he said "no" admitting he was just too busy having a good time to go home.

One kid lost 75 cents when he was up-side-down in the Loop-o-plane. It was suggested he keep his hands in his pockets so his money would be safe. But no siree'. He needed his hands for holding on.

Deaths

JOHN HENRY EMERICK

Mr. John Henry Emerick, Brookville, Pa., died 8 a. m. Thursday in Berger Hospital. He was 94.

Born Feb. 13, 1873, in Emerickville, Pa., he was the son of Henry and Mary Reitz Emerick.

Mr. Emerick was preceeded in death by his wife, Beulah Frances Hetrick Emerick.

Survivors include one son, Joseph E. Emerick, Penfield, Pa.; three daughters, Mrs. Mary Spreadbury, Akron; Mrs. Frances R. Betts, Brown Mills, N. J.; and Mrs. Stanley Spring, Northridge Road, eleven grandchildren and one great-grandchild.

Funeral services will be held in Penfield, Pa. at the Ralph Greer Funeral Home. Local arrangements were in charge of Mader Funeral Home.

Youth Flies High on 16th

If you are too young to drive a car, fly a plane..Patrick Yager, Chillicothe, did just that. He soloed Tuesday from Sky Park air field in Ross County.

After "looking like an old pro in the air" according to his flight instructor, Yager left the airfield to obtain a learner's permit to see if he can handle another means of transportation - the automobile.

Tuesday was Yager's 16th birthday.

Another Windshield Damaged by BB Pellet

One more case of a broken windshield caused by a BB pellet has been reported to Circleville Police.

Mrs. Vaughn Reichelderfer, Stoutsville, told police she was driving on Nicholas Drive Wednesday evening and something struck her windshield, cracking it.

Mrs. Reichelderfer brought her car to the police station where officers determined that it had been struck by a BB.

Two County Motorists Cited into Muny Court

Two Pickaway County motorists were included in the list of traffic violators cited into Circleville Municipal Court Wednesday.

Charles Hill, 52, of 331 W. Hudson St., paid $10 and costs on a charge of speeding 65 miles an hour in a 50 mile zone.

Harold J. Blakeman, 44, Route 2, ran a stop sign and forfeited a $24 bond.

Out of county residents cited paid $424 in traffic fines and bond forfeitures.

Boy Drowns

SPRINGFIELD, Ohio (AP)—Quentin Goodpaster, 15, Springfield, was wading in Buck Creek here with three boys Wednesday when he slipped into a deep area and drowned, police reported.

Mainly About People

Candy Sue Nungester, daughter of Mr. and Mrs. Edgar Nungester, 184 Fairview Ave., is a surgical patient in Children's Hospital, Columbus.

Mrs. Cora Hood, formerly of Pickaway Twp. is a medical patient in Hayswood Hospital, Maysville, Ky. She is in room 334.

Leonard Adams, 316 Logan St., is a medical patient in Grant Hospital, Columbus. He is in room 520.

Electrolux Sales and Service, Knopf's, 167 West Main. 474-5577. —ad.

The Court House Barber Shop will be closed Mon, Tues. Wed, August 7,8,9. -ad

Swim Wear By "Arrow" and "Robert Bruce"
$4.00 — $5.00 — $6.00
Caddy Miller's Men's Shop

BATTLE OF MUSIC
Come defend your type of music whether solo, duet, quartet, etc. Any type band, combo, orchestra, etc. Friday, Aug. 4th, 8:00 P.M. Scioto School, Commercial Point, Ohio. Open Competition — No Territorial Limits — Qualified Judges.
Prizes — 1st, $50; 2nd, $25; 3rd, $10
Jerry Rasor, Emcee

Now Thru Sat.
2 • COLOR HITS • 2
NORTH Auto theatre
'Tammy and the Millionaire'
A FEATURE-LENGTH HIT FROM THE TV SHOW IN COLOR
I want YOU to see me in The Perils of Pauline IN COLOR

ROAD SHOW ENGAGEMENT
EXCLUSIVE SHOWING THIS AREA
STARLIGHT
NOW THRU WED.
SHOW NIGHTLY 9:05
IT IS LIFE ITSELF ... RAW BEAUTY IN ALL ITS AWAKENING!
METRO-GOLDWYN-MAYER
DAVID LEAN'S film of DOCTOR ZHIVAGO
GERALDINE CHAPLIN · JULIE CHRISTIE
TOM COURTENAY · ALEC GUINNESS
SIOBHAN McKENNA · RALPH RICHARDSON
OMAR SHARIF as ZHIVAGO · ROD STEIGER
RITA TUSHINGHAM
PANAVISION METROCOLOR
Admission This Engagement Only
Fri.-Sat.-Sun. $1.50 — Mon.-Tues.-Wed.-Thurs. $1.25
Chlidren Under 12 Yr. When With Parents Admitted Free

TODAY In History

By THE ASSOCIATED PRESS

Today is Thursday, Aug. 3, the 215th day of 1967. There are 150 days left in the year.

Today's highlight in history:

On this date in 1492, Christopher Columbus sailed from Spain — on a voyage that resulted in the discovery of America.

On this date:

In 1881, British troops occupied the Egyptian town of Suez.

In 1914, Germany declared war on France and Belgium.

In 1923, Vice President Calvin Coolidge took the presidential oath of office at Plymouth, after the death of President Warren G. Harding.

In 1951, 90 cadets were dismissed from the U.S. Military Academy at West Point for cheating.

In 1958, the atomic-powered U.S. submarine Nautilus made the first underwater crossing of the North Pole.

Ten years ago — A Tory reform leader in Britain, Lord Altrincham, was sharply critical of Queen Elizabeth and the other members of the Royal family.

Five years ago — Algerian Vice Premier Mohammed Ben Bella received an enthusiastic receiption in Algiers after winning a month-long dispute over the leadership of that North African nation.

One year ago — Senate Democratic Leader Mike Mansfield hinted that the Senate might investigate a boost in steel prices.

Warning Issued For 3 Types of Oven Cleaners

The Food and Drug Administration has issued warnings three spray-type oven cleaners may cause explosions when used on hot surfaces or near a pilot light, according to a letter received by Circleville Fire Chief Bernard D. Wolfe from State Fire Marshall, Samuel T. Sides.

They are: Aerosal Super Foam oven cleaner with ammonia, made by the Aerosal Corp. of Camp Hill, Pa.; Heavy Duty Cookware Cleaner; Heavy Duty Oven Cleaner, the last two sold by the Sunbeam Appliance Co. of Chicago, Ill.

The FDA said the cleaners contained propane gas, which is explosive, and that seven instances of fire have been attributed to the cleaners.

All of the products are being recalled from the market, but some cans may still be in store or homes, and should not be used or sold for use, Chief Wolfe stated.

Analysis of perfume vials found beneath St. Peter's Church in Rome shows them to contain antimony - manganese compounds that are typical of glassware produced at the time of St. Peter's death about A.D. 64.

COUNTY'S HEALTHIEST — Peggy Wilson, Route 1, and Jim Lett, Route 1, Orient, were judged the county's healthiest boy and girl in this year's competition. Trophies were donated by the Circleville Junior Chamber of Commerce. Miss Wilson is a member of the Logan Elm Fashions and Foods 4-H Club and young Lett is active with the Darby Fine and Dandy Club.

Young Soldier Goes AWOL Twice — To Get to Vietnam

WASHINGTON (AP) — Louis Melendez wasn't supposed to be in Vietnam— but the Army says chances he'll be punished for deserting basic training are slight indeed.

After all, how many soldiers go absent without leave to fight in Vietnam?

That's what the 18-year-old Melendez did—twice. The native of Bayamon, Puerto Rico, currently is at Walter Reed Military Hospital here, undergoing treatment for shrapnel wounds suffered during his second stint on the front lines.

He still wants to go back to Vietnam and "do something for my country," he told the Washington Post.

Melendez joined the Army last November and was assigned to training at Ft. Benning, Ga.

"But you know," he told the Post, "I was sitting there after three weeks of training and I had seven more weeks to go when I heard they wanted me to go to jump school, which was going to be another four weeks.

"That morning I read about how 250 Green Berets had been killed in battle and that depressed me very much."

He said he deserted camp and took a plane from Atlanta to New York. He reported to Ft. Hamilton in Brooklyn, and there told officers he was home on emergency leave from Vietnam. He also said he was due back the next day but had lost his orders.

Ft. Hamilton authorities, not wanting to see a soldier get in trouble by failing to report as scheduled, drafted what they thought were duplicate orders, he said. Melendez flew to San Francisco, where he boarded a Vietnam-bound plane.

Arriving in Vietnam, he showed his Ft. Hamilton-drafted orders and was assigned to the Fifth Special Forces.

He served and fought with the unit for three months before his past caught up and he was shipped back to Ft. Benning.

But he stayed only a week before going AWOL again. Using the same scheme, he said he not only made it back to Vietnam but was assigned again to the Fifth Special Forces. He fought with a unit in the Mekong Delta, where he was wounded May 15.

His repeat ruse was uncovered during his subsequent stay in a U.S. hospital in Japan.

The Post quoted Col. Richard Louis Traub, commander of the medical holding company at Walter Reed, as saying Melendez probably will be discharged soon.

Plane Exhibit At Marion Fly-In

MARION, Ohio (AP)—About 400 home-built and experimental planes will be on display at the second annual Interstate-Ohio Regional Fly-In Sept. 16-17 at Marion Municipal Airport.

The show, a combination of exhibits and flying contests, is sponsored by the Experimental Aircraft Association and the Marion Jaycees.

Kingston News Report

By Miss Margaret Thomas
Phone NI 2-3495

Mrs. N.F. Bond had surprise guests Monday from San Dimas, Calif. They were Mr. and Mrs. Robert Cahoon and children, Diana and Mitchell. Mrs. Cahoon is a niece of Mr. Bond. They were on their way to visit in Dayton with Mr. Cahoon's brother.

The parents of Paul Priest Jr. have received word that he arrived safely in Vietnam and is stationed at Quinhon.

His address is:

Pfc Paul M. Priest Jr. U.S. 5187528, 57th Transportation Co. (Light Trucking), A.P.O. 96238 San Francisco, Calif.

Mrs. Russell Kempton and children, Johnny and Jodi of Newark, spent Monday at the home of her parents, Mr. and Mrs. Carroll Minor.

Mr. and Mrs. Harvey Large left Friday morning to visit Mr. and Mrs. Marlin Large and children at Orlando, Florida.

Attorney and Mrs. Brown Pettit and son, Mike, of Lima, O. visited from Saturday to Monday with Mrs. Pettit's mother, Mrs. F.B. Mowery and her brother, Lloyd.

Mrs. Johnny Hampp and little son, J.P. gave a birthday party for Mr. Hampp Wed. evening, July 26, at their home. Sandwiches and punch were served before opening the gifts. Games were played and prizes were given to Mrs. Harry Wiget and Mrs. Paul Kerns. Others present were Mr. and Mrs. Paul R. Davis, Mr. and Mrs. Larry Kerns, Mr. Paul Kerns, Ann, Brad, and Brian Kerns.

Home made ice cream and cake were served at the close of the evening.

Sunday evening Mr. and Mrs. Donald Beavers took Mrs. N.F. Bond, Mr. and Mrs. Thurman Beavers and Mrs. Judy Hurles to dinner at the Jai-Lai in Columbus.

The occasion was to celebrate the birthdays of Mrs. Bond, Mrs. Thurman Beavers, and Mr. Donald Beavers.

Mr. and Mrs. Reece Siberell and daughter, Mrs. Royce Conaway and her son Mike, plan to leave Saturday for New Caanan, Connecticut to visit their son and brother, Attorney George Siberell, Mrs. Siberell and two sons. The George Siberells are expecting to move back to California in the near future.

Johnny and Penny Bright of Ft. Campbell, Ky., are visiting their grandparents, Mr. and Mrs. Cecil Bower.

Mr. and Mrs. Gerald Ross of Orlando, came Sunday to visit his parents, Mr. and Mrs. Roy Ross.

Kingston friends were sorry to learn of the death last Friday, the 21st, of Mrs. Wilbur Kuhnheim in Columbus. She was the former Emma Lou Leasure, daughter of Mrs. F. C. Leasure and the late Mr. Leasure of Kingston. She had one son, James, and one grandchild who live in Columbus.

Attending the funeral on Monday were Mrs. H. S. Boggs and Mrs. Donald Whetsel. Several other friends had visited the funeral home on Sunday.

Mrs. Leasure is at her son's home in Middletown and unable to attend the funeral.

Mr. and Mrs. O. H. Targee left Saturday for a tour of the West. They will visit their son and wife, Mr. and Mrs. George Targee in Arvada, Colo.

Mrs. J. P. Gardner is visiting her daughter, Dr. Mary Gardner at the Marine Base at Quantico, Va.

Miss Betsy Boggs, a public health nurse in New York City, left Sunday (July 30) after spending a two weeks vacation here with her parents, Mr. and Mrs. H. S. Boggs and her brother, Ned. On Saturday July 22, Betsy, her mother and her aunt, Mrs. Robert Smith of Circleville enjoyed the Opera "Rigoletto" at the Cincinnati Zoo.

Mrs. Reba Black and son of Kingsport, Tenn., came this week to visit her sister-in-law, Miss Elizabeth Black, and when they returned to Kingsport Miss Black accompanied them.

Russell Lee Smith, son of Mr. and Mrs. Leo Smith, received his commission as 2nd Lieutenant at Ft. Benning, Ga. July 21. His parents, Mr. and Mrs. Smith, and Mr. and Mrs. Francis Kelley attended his graduation exercises at Ft. Benning and the reception at the Officers Club afterwards.

Lt. Smith received his basic training at Ft. Benning, his advanced training at Ft. Ord, Calif., and entered officers training school Feb. 5. He will be at home until the 13th of Aug. when he reports to Ft. Dix, New Jersey for assignment in Germany.

Marsha Custer, the 10-year-old granddaughter of Mr. and Mrs. Kenneth Moss, of near Kingston, left Friday morning by plane for her home at Independence, Mo., after a three week's visit with her grandparents.

Roger Delong, son of Mr. and Mrs. Kenneth Delong, is a medical patient in room 901 of University Hospital, Columbus.

Fair Calendar

(Continued from Page 1)

10:00 A.M. — Home Economics Demonstration and Contest (Juniors and Seniors)
1:00 P.M. — Flower Show Judging
6:30 P.M. — 4-H Food Projects Revue (Home Economics)
8:00 P.M. — Cavalcade of Thrills (Grandstand)
8:00 P.M. — Jr. Fair Livestock Sale (Sheep and Hogs) (Show Arena)
8:00 P.M. — Public Dance (4-H Building)
6:00-10:00 P.M. — Horseshoe Pitching Class C Championship

SATURDAY, AUGUST 5

8:00 A.M. — Gates Open
9:00 A.M. — 4-H Tractor Operators Contest (Grandstand)
1:00 P.M. — Pony Pull (Grandstand)
2:00 P.M. — Exhibits Released
6:00 P.M. — Horseshoe Pitching Championship
8:00 P.M. — Public Dance
8:00 P.M. — Country Music (Grandstand)

all in ZENITH®
Solid State Stereo . . .

The RINGSTED • Model X950W
Magnificent new Contemporary style cabinet in genuine oil-finished walnut veneers. 140W solid-state amplifier delivers 140 watts peak music power!

If you want to enjoy the ultimate in stereo come in and listen to a Zenith Solid State Stereo.

VALENTINE
RADIO AND TELEVISION
Corner Washington and Franklin Sts.

Fair Goers Special
WHITE CAKE
With White Icing
79c
LINDSEY BAKE SHOP
127 W. Main St.

Firestone
3 DAYS ONLY
THURS., FRI., SAT.
Coupons Expire Aug. 5th
COUPON VALUES

WITH THIS COUPON
WHEEL BALANCE
ONLY $1.99 Including Weights

WITH THIS COUPON
BEARING PACK
ONLY 88c

WITH THIS COUPON
5-TIRE ROTATION
ONLY 88c

WITH THIS COUPON
BRAKE ADJUSTMENT
ONLY 22c

RED TAG BUY
A-1 INSPECTED GOOD USED TIRES
$5 ANY SIZE in stock
Big selection of sizes and types

RED TAG BUY
Firestone DLC-100 NEW TREADS
Retreads on sound tire bodies
$13 ANY SIZE in stock
Whitewalls or Blackwalls
Plus 37c to 57c Fed. excise tax, sales tax and trade-in tire off your car.

RED TAG BUY
Firestone SAFETY CHAMPIONS ANY SIZE IN STOCK
$16*
Tubeless or Tube-type Blackwalls
WHITEWALLS ADD $2.50

RED TAG BUY
NEW CAR "TAKE-OFFS"
Tires used less than 100 miles before being traded in on new Firestone tires.
$20*
Big selection of most major brands

*All Prices Plus $1.55 to $2.56 Federal Excise Tax (Depending on Size), Sales Tax and Trade-In Tire Off Your Car
NO MONEY DOWN — TAKE MONTHS TO PAY

Philco 2620WH
Distinctive Style in Antique White
141 Sq. In. of Viewing Space

PHILCO COURIER PORTABLE T. V.
Only
$99.00
Only While Stocks Last
NO MONEY DOWN
BIG 141 SQ. INCH TUBE

Firestone
WHERE YOUR SAFETY IS OUR BUSINESS
116 W. Main
Phone 474-4938
OPEN DAILY TILL 6
Friday til 9:00

TODAY In History

By THE ASSOCIATED PRESS

Today is Thursday, Aug. 3, the 215th day of 1967. There are 150 days left in the year.

Today's highlight in history:

On this date in 1492, Christopher Columbus sailed from Spain — on a voyage that resulted in the discovery of America.

On this date:

In 1881, British troops occupied the Egyptian town of Suez.

In 1914, Germany declared war on France and Belgium.

In 1923, Vice President Calvin Coolidge took the presidential oath of office at Plymouth, after the death of President Warren G. Harding.

In 1951, 90 cadets were dismissed from the U.S. Military Academy at West Point for cheating.

In 1958, the atomic-powered U.S. submarine Nautilus made the first underwater crossing of the North Pole.

Ten years ago — A Tory reform leader in Britain, Lord Altrincham, was sharply critical of Queen Elizabeth and the other members of the Royal family.

Five years ago — Algerian Vice Premier Mohammed Ben Bella received an enthusiastic receiption in Algiers after winning a month-long dispute over the leadership of that North African nation.

One year ago — Senate Democratic Leader Mike Mansfield hinted that the Senate might investigate a boost in steel prices.

Warning Issued For 3 Types of Oven Cleaners

The Food and Drug Administration has issued warnings three spray-type oven cleaners may cause explosions when used on hot surfaces or near a pilot light, according to a letter received by Circleville Fire Chief Bernard D. Wolfe from State Fire Marshall, Samuel T. Sides.

They are: Aerosal Super Foam oven cleaner with ammonia, made by the Aerosal Corp. of Camp Hill, Pa.; Heavy Duty Cookware Cleaner; Heavy Duty Oven Cleaner, the last two sold by the Sunbeam Appliance Co. of Chicago, Ill.

The FDA said the cleaners contained propane gas, which is explosive, and that seven instances of fire have been attributed to the cleaners.

All of the products are being recalled from the market, but some cans may still be in store or homes, and should not be used or sold for use, Chief Wolfe stated.

Analysis of perfume vials found beneath St. Peter's Church in Rome shows them to contain antimony - manganese compounds that are typical of glassware produced at the time of St. Peter's death about A.D. 64.

COUNTY'S HEALTHIEST — Peggy Wilson, Route 1, and Jim Lett, Route 1, Orient, were judged the county's healthiest boy and girl in this year's competition. Trophies were donated by the Circleville Junior Chamber of Commerce. Miss Wilson is a member of the Logan Elm Fashions and Foods 4-H Club and young Lett is active with the Darby Fine and Dandy Club.

Young Soldier Goes AWOL Twice — To Get to Vietnam

WASHINGTON (AP) — Louis Melendez wasn't supposed to be in Vietnam— but the Army says chances he'll be punished for deserting basic training are slight indeed.

After all, how many soldiers go absent without leave to fight in Vietnam?

That's what the 18-year-old Melendez did—twice. The native of Bayamon, Puerto Rico, currently is at Walter Reed Military Hospital here, undergoing treatment for shrapnel wounds suffered during his second stint on the front lines.

He still wants to go back to Vietnam and "do something for my country," he told the Washington Post.

Melendez joined the Army last November and was assigned to training at Ft. Benning, Ga.

"But you know," he told the Post, "I was sitting there after three weeks of training and I had seven more weeks to go when I heard they wanted me to go to jump school, which was going to be another four weeks.

"That morning I read about how 250 Green Berets had been killed in battle and that depressed me very much."

He said he deserted camp and took a plane from Atlanta to New York. He reported to Ft. Hamilton in Brooklyn, and there told officers he was home on emergency leave from Vietnam. He also said he was due back the next day but had lost his orders.

Ft. Hamilton authorities, not wanting to see a soldier get in trouble by failing to report as scheduled, drafted what they thought were duplicate orders, he said. Melendez flew to San Francisco, where he boarded a Vietnam-bound plane.

Arriving in Vietnam, he showed his Ft. Hamilton-drafted orders and was assigned to the Fifth Special Forces.

He served and fought with the unit for three months before his past caught up and he was shipped back to Ft. Benning.

But he stayed only a week before going AWOL again. Using the same scheme, he said he not only made it back to Vietnam but was assigned again to the Fifth Special Forces. He fought with a unit in the Mekong Delta, where he was wounded May 15.

His repeat ruse was uncovered during his subsequent stay in a U.S. hospital in Japan.

The Post quoted Col. Richard Louis Traub, commander of the medical holding company at Walter Reed, as saying Melendez probably will be discharged soon.

Plane Exhibit At Marion Fly-In

MARION, Ohio (AP)—About 400 home-built and experimental planes will be on display at the second annual Interstate-Ohio Regional Fly-In Sept. 16-17 at Marion Municipal Airport.

The show, a combination of exhibits and flying contests, is sponsored by the Experimental Aircraft Association and the Marion Jaycees.

Kingston News Report

By Miss Margaret Thomas
Phone NI 2-3495

Mrs. N.F. Bond had surprise guests Monday from San Dimas, Calif. They were Mr. and Mrs. Robert Cahoon and children, Diana and Mitchell. Mrs. Cahoon is a niece of Mr. Bond. They were on their way to visit in Dayton with Mr. Cahoon's brother.

The parents of Paul Priest Jr. have received word that he arrived safely in Vietnam and is stationed at Quinhon.

His address is:

Pfc Paul M. Priest Jr. U.S. 5187528, 57th Transportation Co. (Light Trucking), A.P.O. 96238 San Francisco, Calif.

Mrs. Russell Kempton and children, Johnny and Jodi of Newark, spent Monday at the home of her parents, Mr. and Mrs. Carroll Minor.

Mr. and Mrs. Harvey Large left Friday morning to visit Mr. and Mrs. Marlin Large and children at Orlando, Florida.

Attorney and Mrs. Brown Pettit and son, Mike, of Lima, O. visited from Saturday to Monday with Mrs. Pettit's mother, Mrs. F.B. Mowery and her brother, Lloyd.

Mrs. Johnny Hampp and little son, J.P. gave a birthday party for Mr. Hampp Wed. evening, July 26, at their home. Sandwiches and punch were served before opening the gifts. Games were played and prizes were given to Mrs. Harry Wiget and Mrs. Paul Kerns. Others present were Mr. and Mrs. Paul R. Davis, Mr. and Mrs. Larry Kerns, Mr. Paul Kerns, Ann, Brad, and Brian Kerns.

Home made ice cream and cake were served at the close of the evening.

Sunday evening Mr. and Mrs. Donald Beavers took Mrs. N.F. Bond, Mr. and Mrs. Thurman Beavers and Mrs. Judy Hurles to dinner at the Jai-Lai in Columbus.

The occasion was to celebrate the birthdays of Mrs. Bond, Mrs. Thurman Beavers, and Mr. Donald Beavers.

Mr. and Mrs. Reece Siberell and daughter, Mrs. Royce Conaway and her son Mike, plan to leave Saturday for New Caanan, Connecticut to visit their son and brother, Attorney George Siberell, Mrs. Siberell and two sons. The George Siberells are expecting to move back to California in the near future.

Johnny and Penny Bright of Ft. Campbell, Ky., are visiting their grandparents, Mr. and Mrs. Cecil Bower.

Mr. and Mrs. Gerald Ross of Orlando, came Sunday to visit his parents, Mr. and Mrs. Roy Ross.

Kingston friends were sorry to learn of the death last Friday, the 21st, of Mrs. Wilbur Kuhnheim in Columbus. She was the former Emma Lou Leasure, daughter of Mrs. F. C. Leasure and the late Mr. Leasure of Kingston. She had one son, James, and one grandchild who live in Columbus.

Attending the funeral on Monday were Mrs. H. S. Boggs and Mrs. Donald Whetsel. Several other friends had visited the funeral home on Sunday.

Mrs. Leasure is at her son's home in Middletown and unable to attend the funeral.

Mr. and Mrs. O. H. Targee left Saturday for a tour of the West. They will visit their son and wife, Mr. and Mrs. George Targee in Arvada, Colo.

Mrs. J. P. Gardner is visiting her daughter, Dr. Mary Gardner at the Marine Base at Quantico, Va.

Miss Betsy Boggs, a public health nurse in New York City, left Sunday (July 30) after spending a two weeks vacation here with her parents, Mr. and Mrs. H. S. Boggs and her brother, Ned. On Saturday July 22, Betsy, her mother and her aunt, Mrs. Robert Smith of Circleville enjoyed the Opera "Rigoletto" at the Cincinnati Zoo.

Mrs. Reba Black and son of Kingsport, Tenn., came this week to visit her sister-in-law, Miss Elizabeth Black, and when they returned to Kingsport Miss Black accompanied them.

Russell Lee Smith, son of Mr. and Mrs. Leo Smith, received his commission as 2nd Lieutenant at Ft. Benning, Ga. July 21. His parents, Mr. and Mrs. Smith, and Mr. and Mrs. Francis Kelley attended his graduation exercises at Ft. Benning and the reception at the Officers Club afterwards.

Lt. Smith received his basic training at Ft. Benning, his advanced training at Ft. Ord, Calif., and entered officers training school Feb. 5. He will be at home until the 13th of Aug. when he reports to Ft. Dix, New Jersey for assignment in Germany.

Marsha Custer, the 10-year-old granddaughter of Mr. and Mrs. Kenneth Moss, of near Kingston, left Friday morning by plane for her home at Independence, Mo., after a three week's visit with her grandparents.

Roger Delong, son of Mr. and Mrs. Kenneth Delong, is a medical patient in room 901 of University Hospital, Columbus.

Fair Calendar

(Continued from Page 1)

10:00 A.M. — Home Economics Demonstration and Contest (Juniors and Seniors)
1:00 P.M. — Flower Show Judging
6:30 P.M. — 4-H Food Projects Revue (Home Economics)
8:00 P.M. — Cavalcade of Thrills (Grandstand)
8:00 P.M. — Jr. Fair Livestock Sale (Sheep and Hogs) (Show Arena)
8:00 P.M. — Public Dance (4-H Building)
6:00-10:00 P.M. — Horseshoe Pitching Class C Championship

SATURDAY, AUGUST 5

8:00 A.M. — Gates Open
9:00 A.M. — 4-H Tractor Operators Contest (Grandstand)
1:00 P.M. — Pony Pull (Grandstand)
2:00 P.M. — Exhibits Released
6:00 P.M. — Horseshoe Pitching Championship
8:00 P.M. — Public Dance
8:00 P.M. — Country Music (Grandstand)

all in ZENITH®
Solid State Stereo . . .

The RINGSTED • Model X950W
Magnificent new Contemporary style cabinet in genuine oil-finished walnut veneers. 140W solid-state amplifier delivers 140 watts peak music power!

If you want to enjoy the ultimate in stereo come in and listen to a Zenith Solid State Stereo.

VALENTINE
RADIO AND TELEVISION
Corner Washington and Franklin Sts.

Fair Goers Special
WHITE CAKE
With White Icing
79c
LINDSEY BAKE SHOP
127 W. Main St.

Firestone
3 DAYS ONLY
THURS., FRI., SAT.
Coupons Expire Aug. 5th
COUPON VALUES

WITH THIS COUPON
WHEEL BALANCE
ONLY $1.99 Including Weights

WITH THIS COUPON
BEARING PACK
ONLY 88c

WITH THIS COUPON
5-TIRE ROTATION
ONLY 88c

WITH THIS COUPON
BRAKE ADJUSTMENT
ONLY 22c

*All Prices Plus $1.55 to $2.56 Federal Excise Tax (Depending on Size), Sales Tax and Trade-In Tire Off Your Car

NO MONEY DOWN — TAKE MONTHS TO PAY

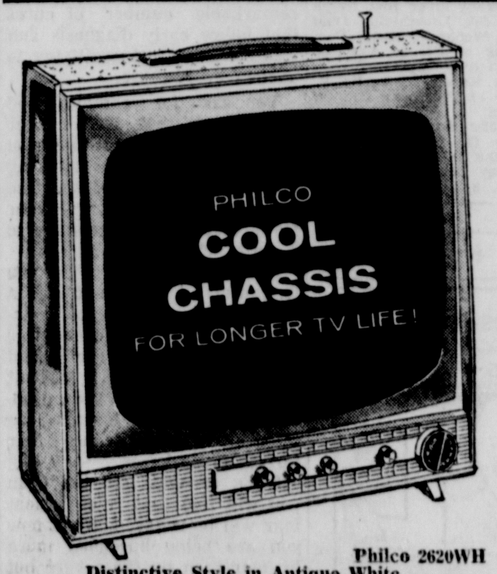

Philco 2620WH
Distinctive Style in Antique White
141 Sq. In. of Viewing Space

PHILCO COURIER PORTABLE T. V.
Only
$99.00
Only While Stocks Last

NO MONEY DOWN

BIG 141 SQ. INCH TUBE

Firestone
WHERE YOUR SAFETY IS OUR BUSINESS
116 W. Main
Phone 474-4938

OPEN DAILY TILL 6
Friday til 9:00

Mischievous Bill

The new U. S. Freedom of Information law is making it hard for bureaucrats to hide information which the public has a right to know. But the new law wasn't in effect before Congress started through its billmill a new copyright law, which seems to be designed for just one purpose — to circumvent the Freedom of Information law.

Under the bill, government officials and private individuals working for firms financed by federal funds could get copyrights on documents connected with their official duties. This includes research financed by tax money.

In addition, the bill could prohibit publication of some materials through copyright, and allow withholding of other materials from the public eye until a copyright was granted.

It is impossible to think of a valid reason that researchers, clerks, lawyers, economists and other government employes or private individuals should be allowed to copyright papers prepared in connection with their government work.

The bill was passed by the House and now is in the Senate Judiciary subcommittee. It should die right there.

Reiner Wanted To Play Ball

By Hal Boyle

NEW YORK (AP) — "Watching a baseball game to me is like going to church," said Carl Reiner. "There is time to think and ruminate.

"I'd rather have been a baseball pitcher than anything."

Young Carl, alas, had a big failing as a player. He could throw a fast ball, a slow ball, a curve or a fadeaway. The one thing he couldn't throw across the plate was a strike.

So, after finishing high school at 16 and working briefly as a shipping clerk and machinist's helper, he turned to acting.

Reiner, one of the best-liked men in show business, quickly became a master at pitching funny lines. Now he has matured into a quadruple-threat man in the entertainment field as actor, writer, director and producer.

Carl, who made his mark as a "top banana," or supporting comedian for Sid Caesar for eight years, widened his fame by originating and producing the "Dick Van Dyke Show," a popular television series.

His latest film opus, "Enter Laughing," introducing Reni Santoni to stardom, is based on a semiautobiographical novel that Reiner wrote in 1958. Carl directed the film and also served as cowriter and coproducer with his long-time friend, Joseph Stein, author of the Broadway hit, "Fiddler on the Roof."

Reiner, who still says his vocation is acting, regards writing, directing and producing as his hobbies. But he enjoys them all.

"The thing I get the most satisfaction from is anything that I start as a blank page in a typewriter, and then follow all the way through, whether it's a book, a play or a film," he said.

"There's something wonderful about catching a fish, cleaning it, cooking it and serving it, and then having someone say, 'Very good.' "

The tall, hazel-eyed actor picked up the rudiments of comedy writing by working with the gag men on the old Sid Caesar shows.

"But I had been such a poor student in school that I hesitated at trying anything at all serious. I felt I didn't know enough words to become a real writer.

"My wife got me over that hurdle. She convinced me that it wasn't important whether I knew a lot of long words, only whether I knew the right words."

Carl is convinced now that empathy, the feeling for people, is more valuable to a writer than a big vocabulary.

Reiner feels he is normally neurotic: "If you're not neurotic to some extent, you can't function in this society." But he believes his most valuable personality trait is an inborn, unquenchable optimism.

"Life is supposed to be fun," he said. "The human being isn't supposed to be genuinely happy very often, but if your problems don't let you have fun and moments of joy, then you haven't had much of a life."

The Business World

By John Cunniff

NEW YORK (AP) — Some brokers and investment advisers now are recommending tax-exempt municipal bonds as a way to offset partially the personal effects of an income tax increase.

Since no federal income tax is paid on such bonds, they become relatively more valuable as taxes go higher. As taxes eat into almost all other investment profits, tax-exempts remain unscathed.

A tax-exempt bond that returns 5 per cent interest, for example, is now equal to a taxable return of 6, 7, 8 per cent or even much more, depending on the owner's tax bracket.

The tax-exempt feature is meant to make such bonds attractive to investors, the theory being that the easier it is for municipalities to raise money for sewers, schools and reservoirs, the greater will be the public good.

There are drawbacks to such purchases, as there are with any investments, but there is no denying that such yields, or interest payments, are higher than almost any other type of investment.

One of the big questions in deciding whether to purchase these bonds is the uncertainty about the administration's tax plans.

Regardless of what tax action is taken, or if any tax action at all is taken, the returns on many bonds, taxable or tax-exempt, are now near historic highs.

The big drawbacks for the small investor are these: Bonds generally are purchased in multiples of $1,000, a sizable sum to many people; and the tax exemption benefits the big investor the most.

For example, an individual in the 22 per cent income tax bracket, which means a taxable income of $4,000 to $6,000, would receive a return equivalent of 7.05 per cent on his purchase of a tax-exempt, 5.50 per cent bond.

In the 48 per cent bracket, which includes individuals with taxable incomes of $20,000 to $22,000, that same 5.50 per cent bond would provide a return equivalent to 10.58 per cent.

In other words, if there was no such thing as a tax-exempt bond, an investor would have to search out a taxable investment that earned him 10.58 per cent interest. He would search, but he wouldn't find it.

But for the individual with excess funds—and admittedly there are few of this breed—tax-exempt bonds do provide a secure and quite profitable investment.

The Herald

A Galvin Newspaper

P. F. RODENFELS Publisher

R. L. DAVIS Editor

A daily newspaper consolidating the Circleville Herald and the Daily Union Herald.

Entered as second class matter at the Circleville Post Office under the act of March 3, 1879. Second class postage paid at Circleville, Ohio.

Published every afternoon except Sunday at the Herald Building 210 North Court Street, Circleville, Ohio by the Circleville Publishing Company.

SUBSCRIPTION PRICES

By carrier in Circleville 50c per week. By mail in Pickaway County, $12 per year. Elsewhere in Ohio, $14 per year. Outside Ohio, $18. Mail rates apply only where carrier service is not available.

Telephones

Business 474-3131 News 474-3133

Postmaster: Send form 379 to: Box 449, Circleville, Ohio, 43113.

National Advertising Representative.

AMERICAN NEWSPAPER REPRESENTATIVES, INC.
Atlanta — Chicago — Detroit
Los Angeles — New York

Looking Back in Pickaway County

FIVE YEARS AGO

Virgie's Worthy, a trotter owned by Mrs. George W. Van Camp, was a double heat winner at the Greene County fair.

The Babe Ruth Minor League Third National Bank team scored a 12-6 win over Savings Bank in the initial game of the playoff series.

Company M of the First Ohio Cavalry staged a sham battle at the Pickaway County Fairgrounds.

FIFTEEN YEARS AGO

Glenn Yaple was Pickaway County's entry in the Ohio State Fair Tractor Rodeo and he planned "to go all out".

Members of Circleville Girls Scout Troops 11, 18 and 22 enjoyed an outing at Mound City State Park near Chillicothe.

Circleville's Top Hat Softball Team registered a win in the first game of the district softball tourney as Kenny Reid twirled a one-hitter.

TWENTY FIVE YEARS AGO

Ohio State University planned an evening class schedule for any Pickaway County students who had jobs with a civilian defense organization so that they would be able to finish their education.

City Council voted in regular session to extend the area included by parking meters by placing them on S. Court St. to Mound St.

Youngsters from Pickaway County numbering nearly 300 finished a two-week campout at Camp Ross-Hocking.

NOTICE OF APOINTMENT
NO. 22733

Estate of Lerlie V. Woolever, Deceased

Notice is hereby given that Ralph H. Woolever, Rt. 1, Ashville, Ohio and Royce G. Woolever, whose Post Office address is Rt. 2, Ashville, Ohio has been duly appointed Executors of the Estate of Lerlie V. Woolever late of Pickaway County, Ohio, deceased.

Dated this 21st day of July, 1967.
Guy G. Cline
Judge of the Probate Court
Pickaway County, Ohio
July 27, Aug. 3, 10

USE THE CLASSIFIEDS

Hatlo's They'll Do It Every Time ®

Laff-A-Day

"Yup—that's the address."

Try and Stop Me

By BENNETT CERF

AT BREAKFAST one morning, Mrs. Blahh looked reproachfully at her husband and grumbled, "I bet you forgot that today is our wedding anniversary." "I certainly did not," crowed Mr. Blahh. "And I spent hours dreaming up a gift that was really out of the way and useful. You'll be proud to own it, too. I've bought you a plot in the exclusive Sleeptite Gardens cemetery!"

Mrs. Blahh, secretly outraged but fearing a scene, allowed as how a cemetery plot was a superb idea. A year later, however, she reminded her husband once more that it was their anniversary again. "Did you get me anything THIS year?" she inquired.

"Certainly not," trumpeted Mr. Blahh. "You haven't even used the present I got you LAST year!"

* * *

A cadaverous character invaded a pet shop and asked if there was a high class parrot for sale. "Here's a beauty," enthused the proprietor. "He can say discotheque, Senator Dirksen, Chet Huntley, Kill the Umpire, and Wait Till Next Year." "Never mind all that," interrupted the character. "Is he tender?"

* * *

There was a good reason for Leonardo da Vinci's bad humor one morning in Italy, says Bill Alexander. He caught Mona Lisa humming "I'll Never Smile Again."

© 1967, by Bennett Cerf. Distributed by King Features Syndicate.

Speaking of Your Health

By Lester L. Coleman, M.D.

I had a breast removed because of cancer three months ago. I was told by the doctor that I am "a lucky woman" because the lump was just a tiny one and was discovered early. There was no spread.

I find that I am increasingly disturbed. I have three young children to raise and have a terrible cancer fear. Can you give me any comfort? I need it desperately.

Mrs. Y. K., New Jersey

Dear Mrs. K.: The physical and emotional reaction to any recent operation is disturbing. It is not unreasonable that you, a young woman, should be as distressed as you are.

The removal of a breast for cancer would be frightening to any one. Fortunately, your small growth was discovered early and removed before it spread.

This is the key reason why surgery of the breast for cancer is now so successful. The remarkable number of cures that follow early diagnosis and treatment is most gratifying to doctors everywhere.

You ask for comfort and reassurance that the cancer will not return and that you will have many years to bring up your young children. The chances are entirely in your favor that you will continue to be in excellent health.

It may be necessary for you to consult a phychiatrist, a psychologist, a guidance counselor or your religious adviser to gain the advantage of added support during this difficult time. Talking about your problem immediately lessens the intensity of fear because fear thrives in darkness.

When brought into the open you will find that your present fear will be relieved. Right now you are being burdened more by fear than by the severe but successful operation you have just experienced.

A friend of ours was found to have tuberculosis a short time after he lived in our house. He was only with us for three weeks. Can the tuberculosis germ live in the room he occupied even though it was thoroughly scrubbed? We are nervous about the possibility of becoming infected.

Mr. E. A. C., Mississipi

Dear Mr. C.: the chances are slight, very slight, that you or your family have been infected during your short time of exposure. Nevertheless, it is wise that everyone in your family have an X-ray of the chest and a general physical examination to rule out this possibility. Blood studies and patch tests of the skin are also of value.

Tuberculosis, contrary to general opinion, is still a very active and flourishing disease. Fortunately, the new drugs are most successful in controlling this condition when once it has been diagnosed early.

This highly contagious disease is transmitted by direct contact, by kissing and by using the same utensils. There is hardly any possibility that the germ could continue to live in a room that once was occupied by a person with TB. Rooms in hospitals that have been used by tuberculous patients are thoroughly scrubbed and cleaned and then used with safety by new patients.

You are unnecessarily frightened by this experience. As I said, an X-ray of the chest will relieve your anxiety.

Grocers are better grocers than "doctors." Take their advice for vegetables and your doctor's advice for illnesses.

PROBATE COURT NOTICE

All interested parties are hereby notified that the following Executors have filed their inventories and appraisements in the Probate Court of Pickaway County, Ohio:

No. 22707 Harold E. Schein, Paul D. Schein and Carl C. Schein, Executors of the estate of Lena Florence Schein, deceased.

No. 22675 Mary Ruth Tolbert, Executrix of the estate of Elizabeth L. Young, deceased.

No. 22507 Reber M. Bell, Executor of the estate of Arminda Bell, deceased.

No. 2682 Leila S. McAbee, Executrix of the estate of Clarence E. McAbee, deceased.

And that said inventories will be for hearing and settlement before the Probate Court on Monday, August 7th, 1967, at 9 o'clock A. M. Exceptions to said inventories, if any, must be filed herein on or before August 1st, 1967.

Witness my hand and the seal of said Probate Court this 26th day of July, 1967.

Guy G. Cline
Probate Judge
July 27, Aug. 3

NOTICE OF APPOINTMENT
No. 22121

Estate of N. E. Clifton aka Lewis E. Clifton, Deceased.

Notice is hereby given that George R. Clifton whose Post Office address is Route 4, Circleville, Ohio has been duly appointed Administrator with the Will annexed of the Estate of N. E. Clifton aka Lewis E. Clifton late of Pickaway County, Ohio, deceased.

Dated this 18th day of July, 1967.
Guy G. Cline
Judge of the Probate Court
Pickaway County, Ohio
July 27, Aug. 3, 10

Communism's Anniversary

By John Chamberlain

This coming autumn they will be celebrating the fiftieth anniversary of the Communist revolution in Russia. What have they got to celebrate?

The answer is, "Nothing very much if you are thinking in humanistic terms." Writers are still censored. And fifty years after the proclamation of "all power to the Soviets" the Communists in Russia are still struggling to make up for a food deficit. They have good growing years, but where the Ukraine exported wheat to western Europe in Czarist times it now has nothing to spare. And, periodically, Moscow has had to turn to grain imports from abroad to escape starvation in this fiftieth year of Communism. The "pragmatists" in the Kremlin, Brezhnev and Kosygin, are experimenting with the restoration of incentives to farmers, which is in itself a confession of failure.

The same confession of failure is evident in the consumer goods economy, where an effort is being made to graft a free price system on industries that are still dependent on the State for investment funds and raw materials. Known as "Libermanism," after the economist who has popularized the theory that a competitive market can be maintained under socialism, the current experiment can hardly succeed without at least a partial restoration of the rights of ownership to autonomization, with the power of choice restored to individual units, would clearly affect the power to plan in Moscow, which is one good reason to suspect that "Libermanism" won't get very far.

Fifty years after the revolution, the Russians are looking for an automobile industry. Cars choke the streets of Bangkok in Thailand, and the Japanese are selling the Toyota in the American market. In western Europe the throughways rival those of America. But the Russians are bidding the Italian company of Fiat to come and make cars for them, hoping to use American machine tools to outfit the factories. And if they ever get a consumer automobile industry they will have to construct a road net to make it useful to the people.

But if Communism has been a humanistic failure at home, it has developed an unrivaled technique for disruption abroad. It has corrupted the language of freedom, with the result that huge majorities in the supposedly most enlightened nations of the world are no longer able to diagnose international situations in a way that would enable them to protect their own interests. There is more freedom for the individual in such admitted dictatorships as Spain, Greece, and Rhodesia than there is in Poland, say, or in the Congo, but the spread of Marxist doublethink keeps the world from looking at the individual anywhere. The only dictatorships that are frowned upon are Fascist dictatorships, with Moscow doing the defining of what Fascism is.

Without themselves going to war, the Soviets are making continued progress in their fiftieth anniversary year in pulling large parts of the world down to the poorhouse level. Moscow's Arab clients lost the war to Israel, but the Soviets have nevertheless gained their own victory in the Middle East by making Egypt and Syria utterly dependent on them. This gives Moscow a veto on western access to the Suez Canal, and makes much of western Europe dependent for its oil on the Kremlin's whim. And little Israel, forced to stand guard in the border hills of Syria and in Sinai, can't go about the necessitous business of making its own living.

The fiftieth anniversary of the Communist Revolution finds the west in a state of stupor about its meaning. Western pundits see that there are a number of autonomous Communist power centers, with Red China, Rumania, Tito's Yugoslavia, and Albania all pulling their own way. What the pundits refuse to look at is the willingness of all the so-called "polycentrist" Communist powers to cooperate when the end is to cause confusion and dissension in the Free World. Soviet MIG's get through to North Vietnam despite anti-Soviet fulminations in Peking; the "independent" Tito lines up with the pro-Arab bloc in the UN; and Castro, though he castigates Moscow's support of legal Communist parties in Latin America, still gets arms from the Soviets to export to Venezuelan guerillas.

So the Soviet revolution, though a humanistic failure at home, remains a tremendous success as an international hellraiser. Meanwhile the West is in complete disarray. Moscow has much to celebrate this year, and there is no use kidding ourselves about it.

Daily Television Schedule

Thursday

(C) Denotes Color Telecasts

4:00— (4) Match Game—C
(10) Secret Storm
4:25— (4) News — C
4:30— (4) Very Special
(10) Movie — "Buffalo Gun" — 1962
5:00— (4) Greyhound Derby—C
(6) Woody Woodpecker —Cartoons— C
5:30— (4) Leave It to Beaver
(6) Stingray — C
5:45— (6) Local News
5:55—(10) Name Droppers— C
6:00— (4) News, Weather and Sports — C
(6) Merv Griffin
6:25—(10) Weather, Market report—C
6:30— (4) Huntley - Brinkley, news — C
(10) News — Cronkite—C
7:00— (4) America!—C
(10) News, Weather Sports
7:30— (4) Daniel Boone
(6) Batman — C
(10) Lucy - Desi Comedy Hour
8:00— (6) F Troop — C
8:30 —(4) Star Trek
(6) Bewitched — C
(10) My Three Sons —C
9:00—(10) Movie — "Fraulein" — 1958 — C
(6) That Girl — C
9:30— (4) Dragnet — C
(6) Love on a Rooftop — C
10:00— (4) Vic Damone — C
(6) Summer Focus — C
11:00— (4) News, Weather, Sports
(6) Peter Gunn
(10) News, Weather, Sports — C
11:30— (4) Johnny Carson
(6) Joey Bishop
(10) Movie — "Come Fill The Cup" — 1951
1:00— (4) News and Weather — C

Friday

(C) Denotes Color Telecasts

4:00— (4) Match Game
(10) Secret Storm, serial
4:25— (4) News — C
4:30— (4) Very Special — C
(10) Wackiest Ship — C
5:00— (6) Northwest Passage
5:30— (4) Leave It to Beaver
(6) Stingray — C
5:55—(10) Marshal Dillon
6:00— (4) News, Weather, Sports — C
(6) Merv Griffin
6:25—(10) Weather, Market Report — C
6:30— (4) Huntley - Brinkley, news — C
(10) News — Cronkite—
7:00— (4) Capture — C
(10) News, Weather, Sports
7:30— (4) Tarzan
(6) Time Tunnel — C
(10) Wild, Wild, West—C
8:00— (6) Time Tunnel — C
8:30— (4) Man From UNCLE —C
(6) Malibu U. — Variety —C
(10) Hogan's Heroes —
9:00— (6) Rango — C
(10) Movie — "Fail Safe" — 1964
9:30— (4) T.H.E. Cat — C
(6) College All - Star Game — Football C
10:00— (4) Loredo — C
11:00— (4) News, Weather and Sports — C
(6) Peter Gunn
(10) News, Weather, Sports — C
11:30— (4) Johnny Carson
(6) Joey Bishop — C
(10) Movie — "The She-Creature" and "The Invisible Ray"
1:00— (4) Movie — "The Mad Miss Manton" — 1938
(6) News, Weather and Sports

You're Telling Me

By William Ritt
Central Press Writer

$500 million is being asked by Secretary of the Interior Stewuart L. Udall to get Indians started in business. A half billion dollars sounds more like a successful conclusion than a beginning.

Just back from a vacation trip, the man at the next desk says he has a new definition for the word "detour" — the longest possible distance between where you are and where you wish to go.

Egypt's President Nasser has promised Russia, in return for military and political aid, a couple of bases, one in Sinai. If and when, Aitch Kay adds, he gets it back.

Red, junior thinks, is the true color of summer — strawberry shortcake, cherry ice cream and the heart of a watermelon.

NOTICE OF APOINTMENT
No. 22726

Estate of Daniel A. Bowman, Deceased

Notice is hereby given that Arthur K. Bowman, whose Post Office address is 224 Cedar Heights Road, Circleville, Ohio has been duly appointed Executor of the Estate of Daniel A. Bowman late of Pickaway County, Ohio, deceased.

Dated this 20th day of July, 1967.
Guy G. Cline
Judge of the Probate Court
Pickaway County, Ohio
Aug. 3, 10, 17

PROBATE COURT NOTICE

All interested parties are hereby notified that the following Executrix, Administratrix and Guardian have filed their accounts in the Probate Court of Pickaway County, Ohio:

No. 2510 Hazel M. Robbins, Administratrix of the estate of James C. Robbins, deceased. First and final account.

No. 17419 Elta Cathel, Guardian of Elphia Munzer (now Barber), a minor. Seventh and final account.

No. 22334 Elsie M. Mason, Executrix of the estate of Harry E. Mason, deceased. First and final account.

And that said accounts will be for hearing and settlement before this Probate Court on Monday, August 28th, 1967, at 9 o'clock A. M. Excepitons to said accounts, if any, must be filed herein on or before August 22nd, 1967.

Witness my hand and the seal of said Probate Court this 26th day of July, 1967.

Guy G. Cline
Probate Judge
July 27, Aug. 3, 10, 17

PROBATE COURT NOTICE

All interested parties are hereby notified that the following Executor, Administrators and Guardians have filed their accounts in the Probate Court of Pickaway County, Ohio:

No. 20924 Veronica Matty, Guardian of John Matty and Veronica Matty, minors. Third Account.

No. 22352 Kenneth A. Campbell, Administrator of the estate of Meredith S. Campbell, deceased. First and final accunt.

No. 21365 David A. Yates, Guardian of Agnes L. Roadifer, ward. Second and final account.

No. 22198 Robert B. Auld, Administrator of the estate of Patricia B. Auld, deceased. Report of Distribution.

No. 22519 Isabel Miller, Administratrix of the estate of Lovetta A. McHorter, deceased. First and final account.

No. 20195 Alex Geesling Guardian of Chloe Geesling, ward. Seventh Account.

No. 22314 James Kennedy, Executor of the estate of John Kennedy, deceased. First Account.

And that said accounts will be for hearing and settlement before this Probate Court on Monday, August 21st, 1967, at 9 o'clock A. M. Exceptions to said accounts, if any, must be filed herein on or before August 15th, 1967.

Witness my hand and the seal of said Probate Court this 19th day of July, 1967.

Guy G. Cline
Probate Judge
July 20, 27, Aug. 3, 10

SLEEP COOL
Chrysler Airtemp
TEMPETTE

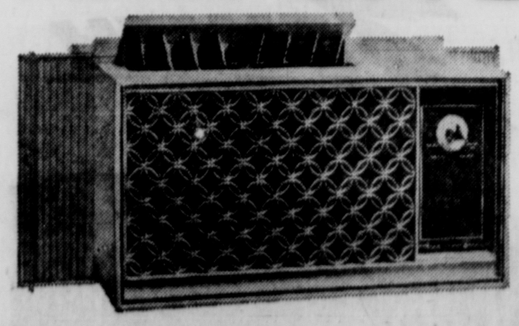

Quiet — dependable — beautifully styled — has 8-position, dial-your-own-cooling Thermostat — 5,000, 6,000 and 7,500 BTU's . . . Built-in mounting kit for instant installation.

Airtemp CLIMATE ENGINEERED BY CHRYSLER CORPORATION

from $138 terms

MAC'S
113 E. MAIN ST.

Mischievous Bill

The new U. S. Freedom of Information law is making it hard for bureaucrats to hide information which the public has a right to know. But the new law wasn't in effect before Congress started through its billmill a new copyright law, which seems to be designed for just one purpose — to circumvent the Freedom of Information law.

Under the bill, government officials and private individuals working for firms financed by federal funds could get copyrights on documents connected with their official duties. This includes research financed by tax money.

In addition, the bill could prohibit publication of some materials through copyright, and allow withholding of other materials from the public eye until a copyright was granted.

It is impossible to think of a valid reason that researchers, clerks, lawyers, economists and other government employes or private individuals should be allowed to copyright papers prepared in connection with their government work.

The bill was passed by the House and now is in the Senate Judiciary subcommittee. It should die right there.

Reiner Wanted To Play Ball

By Hal Boyle

NEW YORK (AP) — "Watching a baseball game to me is like going to church," said Carl Reiner. "There is time to think and ruminate.

"I'd rather have been a baseball pitcher than anything."

Young Carl, alas, had a big failing as a player. He could throw a fast ball, a slow ball, a curve or a fadeaway. The one thing he couldn't throw across the plate was a strike.

So, after finishing high school at 16 and working briefly as a shipping clerk and machinist's helper, he turned to acting.

Reiner, one of the best-liked men in show business, quickly became a master at pitching funny lines. Now he has matured into a quadruple-threat man in the entertainment field as actor, writer, director and producer.

Carl, who made his mark as a "top banana," or supporting comedian for Sid Caesar for eight years, widened his fame by originating and producing the "Dick Van Dyke Show," a popular television series.

His latest film opus, "Enter Laughing," introducing Reni Santoni to stardom, is based on a semiautobiographical novel that Reiner wrote in 1958. Carl directed the film and also served as cowriter and coproducer with his long-time friend, Joseph Stein, author of the Broadway hit, "Fiddler on the Roof."

Reiner, who still says his vocation is acting, regards writing, directing and producing as his hobbies. But he enjoys them all.

"The thing I get the most satisfaction from is anything that I start as a blank page in a typewriter, and then follow all the way through, whether it's a book, a play or a film," he said.

"There's something wonderful about catching a fish, cleaning it, cooking it and serving it, and then having someone say, 'Very good.' "

The tall, hazel-eyed actor picked up the rudiments of comedy writing by working with the gag men on the old Sid Caesar shows.

"But I had been such a poor student in school that I hesitated at trying anything at all serious. I felt I didn't know enough words to become a real writer.

"My wife got me over that hurdle. She convinced me that it wasn't important whether I knew a lot of long words, only whether I knew the right words."

Carl is convinced now that empathy, the feeling for people, is more valuable to a writer than a big vocabulary.

Reiner feels he is normally neurotic: "If you're not neurotic to some extent, you can't function in this society." But he believes his most valuable personality trait is an inborn, unquenchable optimism.

"Life is supposed to be fun," he said. "The human being isn't supposed to be genuinely happy very often, but if your problems don't let you have fun and moments of joy, then you haven't had much of a life."

The Business World

By John Cunniff

NEW YORK (AP) — Some brokers and investment advisers now are recommending tax-exempt municipal bonds as a way to offset partially the personal effects of an income tax increase.

Since no federal income tax is paid on such bonds, they become relatively more valuable as taxes go higher. As taxes eat into almost all other investment profits, tax-exempts remain unscathed.

A tax-exempt bond that returns 5 per cent interest, for example, is now equal to a taxable return of 6, 7, 8 per cent or even much more, depending on the owner's tax bracket.

The tax-exempt feature is meant to make such bonds attractive to investors, the theory being that the easier it is for municipalities to raise money for sewers, schools and reservoirs, the greater will be the public good.

There are drawbacks to such purchases, as there are with any investments, but there is no denying that such yields, or interest payments, are higher than almost any other type of investment.

One of the big questions in deciding whether to purchase these bonds is the uncertainty about the administration's tax plans.

Regardless of what tax action is taken, or if any tax action at all is taken, the returns on many bonds, taxable or tax-exempt, are now near historic highs.

The big drawbacks for the small investor are these: Bonds generally are purchased in multiples of $1,000, a sizable sum to many people; and the tax exemption benefits the big investor the most.

For example, an individual in the 22 per cent income tax bracket, which means a taxable income of $4,000 to $6,000, would receive a return equivalent of 7.05 per cent on his purchase of a tax-exempt, 5.50 per cent bond.

In the 48 per cent bracket, which includes individuals with taxable incomes of $20,000 to $22,000, that same 5.50 per cent bond would provide a return equivalent to 10.58 per cent.

In other words, if there was no such thing as a tax-exempt bond, an investor would have to search out a taxable investment that earned him 10.58 per cent interest. He would search, but he wouldn't find it.

But for the individual with excess funds—and admittedly there are few of this breed—tax-exempt bonds do provide a secure and quite profitable investment.

The Herald

A Galvin Newspaper

P. F. RODENFELS Publisher

R. L. DAVIS Editor

A daily newspaper consolidating the Circleville Herald and the Daily Union Herald.

Entered as second class matter at the Circleville Post Office under the act of March 3, 1879. Second class postage paid at Circleville, Ohio.

Published every afternoon except Sunday at the Herald Building 210 North Court Street, Circleville, Ohio by the Circleville Publishing Company.

SUBSCRIPTION PRICES

By carrier in Circleville 50c per week. By mail in Pickaway County, $12 per year. Elsewhere in Ohio, $14 per year. Outside Ohio, $18. Mail rates apply only where carrier service is not available.

Telephones

Business 474-3131 News 474-3133

Postmaster: Send form 3579 to: Box 449, Circleville, Ohio, 43113.

National Advertising Representative.

AMERICAN NEWSPAPER REPRESENTATIVES, INC.
Atlanta — Chicago — Detroit
Los Angeles — New York

Looking Back in Pickaway County

FIVE YEARS AGO

Virgie's Worthy, a trotter owned by Mrs. George W. Van Camp, was a double heat winner at the Greene County fair.

The Babe Ruth Minor League Third National Bank team scored a 12-6 win over Savings Bank in the initial game of the playoff series.

Company M of the First Ohio Cavalry staged a sham battle at the Pickaway County Fairgrounds.

FIFTEEN YEARS AGO

Glenn Yaple was Pickaway County's entry in the Ohio State Fair Tractor Rodeo and he planned "to go all out".

Members of Circleville Girls Scout Troops 11, 18 and 22 enjoyed an outing at Mound City State Park near Chillicothe.

Circleville's Top Hat Softball Team registered a win in the first game of the district softball tourney as Kenny Reid twirled a one-hitter.

TWENTY FIVE YEARS AGO

Ohio State University planned an evening class schedule for any Pickaway County students who had jobs with a civilian defense organization so that they would be able to finish their education.

City Council voted in regular session to extend the area included by parking meters by placing them on S. Court St. to Mound St.

Youngsters from Pickaway County numbering nearly 300 finished a two-week campout at Camp Ross-Hocking.

NOTICE OF APOINTMENT
NO. 22733
Estate of Lerlie V. Woolever, Deceased

Notice is hereby given that Ralph H. Woolever, Rt. 1, Ashville, Ohio and Royce G. Woolever, whose Post Office address is Rt. 2, Ashville, Ohio has been duly appointed Executors of the Estate of Lerlie V. Woolever late of Pickaway County, Ohio, deceased.

Dated this 21st day of July, 1967.
Guy G. Cline
Judge of the Probate Court
Pickaway County, Ohio
July 27, Aug. 3, 10

USE THE CLASSIFIEDS

Hatlo's They'll Do It Every Time

Laff-A-Day

"Yup—that's the address."

Try and Stop Me

By BENNETT CERF

AT BREAKFAST one morning, Mrs. Blahh looked reproachfully at her husband and grumbled, "I bet you forgot that today is our wedding anniversary." "I certainly did not," crowed Mr. Blahh. "And I spent hours dreaming up a gift that was really out of the way and useful. You'll be proud to own it, too. I've bought you a plot in the exclusive Sleeptite Gardens cemetery!"

Mrs. Blahh, secretly outraged but fearing a scene, allowed as how a cemetery plot was a superb idea. A year later, however, she reminded her husband once more that it was their anniversary again. "Did you get me anything THIS year?" she inquired.

"Certainly not," trumpeted Mr. Blahh. "You haven't even used the present I got you LAST year!"

* * *

A cadaverous character invaded a pet shop and asked if there was a high class parrot for sale. "Here's a beauty," enthused the proprietor. "He can say discotheque, Senator Dirksen, Chet Huntley, Kill the Umpire, and Wait Till Next Year." "Never mind all that," interrupted the character. "Is he tender?"

* * *

There was a good reason for Leonardo da Vinci's bad humor one morning in Italy, says Bill Alexander. He caught Mona Lisa humming "I'll Never Smile Again."

© 1967, by Bennett Cerf. Distributed by King Features Syndicate.

Speaking of Your Health

By Lester L. Coleman, M.D.

I had a breast removed because of cancer three months ago. I was told by the doctor that I am "a lucky woman" because the lump was just a tiny one and was discovered early. There was no spread.

I find that I am increasingly disturbed. I have three young children to raise and have a terrible cancer fear. Can you give me any comfort? I need it desperately.

Mrs. Y. K., New Jersey

Dear Mrs. K.: The physical and emotional reaction to any recent operation is disturbing. It is not unreasonable that you, a young woman, should be as distressed as you are.

The removal of a breast for cancer would be frightening to any one. Fortunately, your small growth was discovered early and removed before it spread.

This is the key reason why surgery of the breast for cancer is now so successful. The remarkable number of cures that follow early diagnosis and treatment is most gratifying to doctors everywhere.

You ask for comfort and reassurance that the cancer will not return and that you will have many years to bring up your young children. The chances are entirely in your favor that you will continue to be in excellent health.

It may be necessary for you to consult a phychiatrist, a psychologist, a guidance counselor or your religious adviser to gain the advantage of added support during this difficult time. Talking about your problem immediately lessens the intensity of fear because fear thrives in darkness.

When brought into the open you will find that your present fear will be relieved. Right now you are being burdened more by fear than by the severe but successful operation you have just experienced.

A friend of ours was found to have tuberculosis a short time after he lived in our house. He was only with us for three weeks. Can the tuberculosis germ live in the room he occupied even though it was thoroughly scrubbed? We are nervous about the possibility of becoming infected.

Mr. E. A. C., Mississipi

Dear Mr. C.: the chances are slight, very slight, that you or your family have been infected during your short time of exposure. Nevertheless, it is wise that everyone in your family have an X-ray of the chest and a general physical examination to rule out this possibility. Blood studies and patch tests of the skin are also of value.

Tuberculosis, contrary to general opinion, is still a very active and flourishing disease. Fortunately, the new drugs are most successful in controlling this condition when once it has been diagnosed early.

This highly contagious disease is transmitted by direct contact, by kissing and by using the same utensils. There is hardly any possibility that the germ could continue to live in a room that once was occupied by a person with TB. Rooms in hospitals that have been used by tuberculous patients are thoroughly scrubbed and cleaned and then used with safety by new patients.

You are unnecessarily frightened by this experience. As I said, an X-ray of the chest will relieve your anxiety.

Grocers are better grocers than "doctors." Take their advice for vegetables and your doctor's advice for illnesses.

PROBATE COURT NOTICE

All interested parties are hereby notified that the following Executors have filed their inventories and appraisements in the Probate Court of Pickaway County, Ohio:

No. 22707 Harold E. Schein, Paul D. Schein and Carl C. Schein, Executors of the estate of Lena Florence Schein, deceased.

No. 22675 Mary Ruth Tolbert, Executrix of the estate of Elizabeth L. Young, deceased.

No. 22507 Reber M. Bell, Executor of the estate of Arminda Bell, deceased.

No. 2682 Leila S. McAbee, Executrix of the estate of Clarence E. McAbee, deceased.

And that said inventories will be for hearing and settlement before the Probate Court on Monday, August 7th, 1967, at 9 o'clock A. M. Exceptions to said inventories, if any, must be filed herein on or before August 1st, 1967.

Witness my hand and the seal of said Probate Court this 26th day of July, 1967.

Guy G. Cline
Probate Judge
July 27, Aug. 3

NOTICE OF APPOINTMENT
No. 22721
Estate of N. E. Clifton aka Lewis E. Clifton, Deceased.

Notice is hereby given that George R. Clifton whose Post Office address is Route 4, Circleville, Ohio has been duly appointed Administrator with the Will annexed of the Estate of N. E. Clifton aka Lewis E. Clifton late of Pickaway County, Ohio, deceased.

Dated this 18th day of July, 1967.
Guy G. Cline
Judge of the Probate Court
Pickaway County, Ohio
July 27, Aug. 3, 10

Communism's Anniversary

By John Chamberlain

This coming autumn they will be celebrating the fiftieth anniversary of the Communist revolution in Russia. What have they got to celebrate?

The answer is, "Nothing very much if you are thinking in humanistic terms." Writers are still censored. And fifty years after the proclamation of "all power to the Soviets" the Communists in Russia are still struggling to make up for a food deficit. They have good growing years, but where the Ukraine exported wheat to western Europe in Czarist times it now has nothing to spare. And, periodically, Moscow has had to turn to grain imports from abroad to escape starvation in this fiftieth year of Communism. The "pragmatists" in the Kremlin, Brezhnev and Kosygin, are experimenting with the restoration of incentives to farmers, which is in itself a confession of failure.

The same confession of failure is evident in the consumer goods economy, where an effort is being made to graft a free price system on industries that are still dependent on the State for investment funds and raw materials. Known as "Libermanism," after the economist who has popularized the theory that a competitive market can be maintained under socialism, the current experiment can hardly succeed without at least a partial restoration of the rights of ownership to autonomlization, with the power of choice restored to individual units, would clearly affect the power to plan in Moscow, which is one good reason to suspect that "Libermanism" won't get very far.

Fifty years after the revolution, the Russians are looking for an automobile industry. Cars choke the streets of Bangkok in Thailand, and the Japanese are selling the Toyota in the American market. In western Europe the throughways rival those of America. But the Russians are bidding the Italian company of Fiat to come and make cars for them, hoping to use American machine tools to outfit the factories. And if they ever get a consumer automobile industry they will have to construct a road net to make it useful to the people.

But if Communism has been a humanistic failure at home, it has developed an unrivaled technique for disruption abroad. It has corrupted the language of freedom, with the result that huge majorities in the supposedly most enlightened nations of the world are no longer able to diagnose international situations in a way that would enable them to protect their own interests. There is more freedom for the individual in such admitted dictatorships as Spain, Greece, and Rhodesia than there is in Poland, say, or in the Congo, but the spread of Marxist doublethink keeps the world from looking at the individual anywhere. The only dictatorships that are frowned upon are Fascist dictatorships, with Moscow doing the defining of what Fascism is.

Without themselves going to war, the Soviets are making continued progress in their fiftieth anniversary year in pulling large parts of the world down to the poorhouse level. Moscow's Arab clients lost the war to Israel, but the Soviets have nevertheless gained their own victory in the Middle East by making Egypt and Syria utterly dependent on them. This gives Moscow a veto on western access to the Suez Canal, and makes much of western Europe dependent for its oil on the Kremlin's whim. And little Israel, forced to stand guard in the border hills of Syria and in Sinai, can't go about the necessitous business of making its own living.

The fiftieth anniversary of the Communist Revolution finds the west in a state of stupor about its meaning. Western pundits see that there are a number of autonomous Communist power centers, with Red China, Rumania, Tito's Yugoslavia, and Albania all pulling their own way. What the pundits refuse to look at is the willingness of all the so-called "polycentrist" Communist powers to cooperate when the end is to cause confusion and dissension in the Free World. Soviet MIG's get through to North Vietnam despite anti-Soviet fulminations in Peking; the "independent" Tito lines up with the pro-Arab bloc in the UN; and Castro, though he castigates Moscow's support of legal Communist parties in Latin America, still gets arms from the Soviets to export to Venezuelan guerillas.

So the Soviet revolution, though a humanistic failure at home, remains a tremendous success as an international hellraiser. Meanwhile the West is in complete disarray. Moscow has much to celebrate this year, and there is no use kidding ourselves about it.

Daily Television Schedule

Thursday

(C) Denotes Color Telecasts

4:00— (4) Match Game—C
(10) Secret Storm
4:25— (4) News — C
4:30— (4) Very Special
(10) Movie — "Buffalo Gun" — 1962
5:00— (4) Greyhound Derby—C
(6) Woody Woodpecker —Cartoons— C
5:30— (4) Leave It to Beaver
(6) Stingray — C
5:45— (6) Local News
5:55—(10) Name Droppers— C
6:00— (4) News, Weather and Sports — C
(6) Merv Griffin
6:25—(10) Weather, Market report—C
6:30— (4) Huntley - Brinkley, news — C
(10) News — Cronkite—C
7:00— (4) America!—C
(10) News, Weather Sports
7:30— (4) Daniel Boone
(6) Batman — C
(10) Lucy - Desi Comedy Hour
8:00— (6) F Troop — C
8:30 —(4) Star Trek
(6) Bewitched — C
(10) My Three Sons —C
9:00—(10) Movie — "Fraulein" — 1958 — C
(6) That Girl — C
9:30— (4) Dragnet — C
(6) Love on a Rooftop — C
10:00— (4) Vic Damone — C
(6) Summer Focus — C
11:00— (4) News, Weather, Sports
(6) Peter Gunn
(10) News, Weather, Sports — C
11:30— (4) Johnny Carson
(6) Joey Bishop
(10) Movie — "Come Fill The Cup" — 1951
1:00— (4) News and Weather — C

Friday

(C) Denotes Color Telecasts

4:00— (4) Match Game
(10) Secret Storm, serial
4:25— (4) News — C
4:30— (4) Very Special — C
(10) Wackiest Ship — C
5:00— (6) Northwest Passage
5:30— (4) Leave It to Beaver
(6) Stingray — C
5:55—(10) Marshal Dillon
6:00— (4) News, Weather, Sports — C
(6) Merv Griffin
6:25—(10) Weather, Market Report — C
6:30— (4) Huntley - Brinkley, news — C
(10) News — Cronkite—C
7:00— (4) Capture — C
(10) News, Weather, Sports
7:30— (4) Tarzan
(6) Time Tunnel — C
(10) Wild, Wild, West—C
8:00— (6) Time Tunnel — C
8:30— (4) Man From UNCLE —C
(6) Malibu U. — Variety —C
(10) Hogan's Heroes —
9:00— (6) Rango — C
(10) Movie — "Fail Safe" — 1964
9:30— (4) T.H.E. Cat — C
(6) College All - Star Game — Football C
10:00— (4) Loredo — C
11:00— (4) News, Weather and Sports — C
(6) Peter Gunn
(10) News, Weather, Sports — C
11:30— (4) Johnny Carson
(6) Joey Bishop — C
(10) Movie — "The She-Creature" and "The Invisible Ray"
1:00— (4) Movie — "The Mad Miss Manton" — 1938
(6) News, Weather and Sports

You're Telling Me

By William Ritt
Central Press Writer

$500 million is being asked by Secretary of the Interior Stewuart L. Udall to get Indians started in business. A half billion dollars sounds more like a successful conclusion than a beginning.

Just back from a vacation trip, the man at the next desk says he has a new definition for the word "detour" — the longest possible distance between where you are and where you wish to go.

Egypt's President Nasser has promised Russia, in return for military and political aid, a couple of bases, one in Sinai. If and when, Aitch Kay adds, he gets it back.

Red, junior thinks, is the true color of summer — strawberry shortcake, cherry ice cream and the heart of a watermelon.

NOTICE OF APOINTMENT
No. 22726
Estate of Daniel A. Bowman, Deceased

Notice is hereby given that Arthur K. Bowman, whose Post Office address is 224 Cedar Heights Road, Circleville, Ohio has been duly appointed Executor of the Estate of Daniel A. Bowman late of Pickaway County, Ohio, deceased.

Dated this 20th day of July, 1967.
Guy G. Cline
Judge of the Probate Court
Pickaway County, Ohio
Aug. 3, 10, 17

PROBATE COURT NOTICE

All interested parties are hereby notified that the following Executrix, Administratrix and Guardian have filed their accounts in the Probate Court of Pickaway County, Ohio:

No. 2510 Hazel M. Robbins, Administratrix of the estate of James C. Robbins, deceased. First and final account.

No. 17419 Elta Cathel, Guardian of Elphia Munzer (now Barber), a minor. Seventh and final account.

No. 22334 Elsie M. Mason, Executrix of the estate of Harry E. Mason, deceased. First and final account.

And that said accounts will be for hearing and settlement before this Probate Court on Monday, August 28th, 1967, at 9 o'clock A. M. Excepitons to said accounts, if any, must be filed herein on or before August 22nd, 1967.

Witness my hand and the seal of said Probate Court this 26th day of July, 1967.

Guy G. Cline
Probate Judge
July 27, Aug. 3, 10, 17

PROBATE COURT NOTICE

All interested parties are hereby notified that the following Executor, Administrators and Guardians have filed their accounts in the Probate Court of Pickaway County, Ohio:

No. 20924 Veronica Matty, Guardian of John Matty and Veronica Matty, minors. Third Account.

No. 22352 Kenneth A. Campbell, Administrator of the estate of Meredith S. Campbell, deceased. First and final accunt.

No. 21365 David A. Yates, Guardian of Agnes L. Roadifer, ward. Second and final account.

No. 22198 Robert B. Auld, Administrator of the estate of Patricia B. Auld, deceased. Report of Distribution.

No. 22519 Isabel Miller, Administratrix of the estate of Lovetta A. McHorter, deceased. First and final account.

No. 20195 Alex Geesling Guardian of Chloe Geesling, ward. Seventh Account.

No. 22314 James Kennedy, Executor of the estate of John Kennedy, deceased. First Account.

And that said accounts will be for hearing and settlement before this Probate Court on Monday, August 21st, 1967, at 9 o'clock A. M. Exceptions to said accounts, if any, must be filed herein on or before August 15th, 1967.

Witness my hand and the seal of said Probate Court this 19th day of July, 1967.

Guy G. Cline
Probate Judge
July 20, 27, Aug. 3, 10

SLEEP COOL
Chrysler Airtemp
TEMPETTE

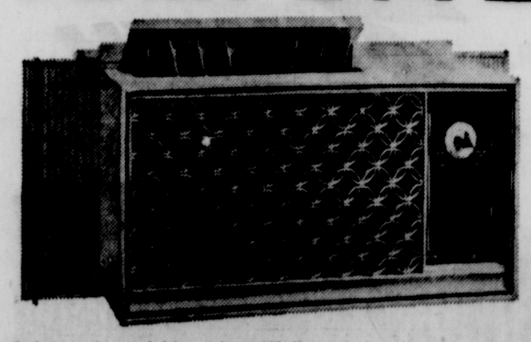

Quiet — dependable — beautifully styled — has 8-position, dial-your-own-cooling Thermostat — 5,000, 6,000 and 7,500 BTU's . . . Built-in mounting kit for instant installation.

Airtemp DESIGNED AND ENGINEERED BY CHRYSLER CORPORATION

from $138 terms

MAC'S
113 E. MAIN ST.

U.S. and Soviet Alike Helped China Achieve Nuclear Power

By WILLIAM L. RYAN
and
ALTON L. BLAKESLEE
Associated Press Writers

Both America and the Soviet Union gave significant help to China's drive for nuclear power.

America helped by training highly skilled scientists and then deporting them to a China under communism. Russia helped by sending scientists, technicians and materials to China and training Chinese in Russia.

Now both were appalled at the prospect of an unstable China possessing nuclear-tipped missiles, a hydrogen bomb and potential for quick development of long-range rockets. Ironically, both were haunted by the same question: by how many years did their help speed up the Chinese timetable?

Eventually China, with a wealth of talented people and natural resources, would have made it on her own. But in 32 months she had marched from A-bomb to H-bomb in a third the time it had taken the United States.

Before communism, Americans, British and French considered China a friend and ally. After communism, Russia treated China as an ally, vowing "eternal friendship." Today Peking is implacably hostile to America, calls the Soviet regime "enemy No 1," vows publicly to support brush-fire wars which could lead to catastrophe, and to aid the spread of nuclear weapons.

American help to China dates back as much as 30 years. Soviet help dates to the 1950s after communism seized China.

Before World War II, there was a heavy influx of Chinese students into the United States. By 1950, more than 3,000 Chinese were on top U.S. campuses.

Many remained after communism took over the mainland. Some were lured back by threats. Some were disheartened by a U.S. climate they considered hostile to Orientals. Some were frightened by the era of Sen. Joseph R. McCarthy, R-Wis., and his celebrated hunt for Communists. Some probably left out of sympathy for a Communist China, some for a combination of all those factors.

About 80 men whose U.S. training could contribute much to a nuclear program went back. Their roles would be significant.

Russia trained many engineers, technicians and scientists for the nuclear drive. Moscow extended important help in an "atoms for peace" agreement. Soviet scientists worked with Chinese in China, even selected the site for prospective testing.

The roll of Chinese scientists who went home from America, laden with know-how and often with bitterness, is impressive.

Among them were: Dr. Chao Chung-yao, outstanding physicist, alumnus of the California Institute of Technology, veteran of 24 years research in the United States and once an official observer at U.S. A-bomb tests; Dr. Tsien Hsue-shen, brilliant Caltech alumnus considered one of the world's top rocket researchers, who undoubtedly had a key part in marrying China's nuclear warhead to a missile.

One of the most intriguing stories was that of Dr. Tsien. He arrived in America in 1935 to study at the Massachusetts Institute of Technology. In 1936 he transferred to Caltech, fascinated by the study of rocket propulsion in the days when it was regarded as science fiction. So brilliant was his performance that during World War II Tsien became head of the rocket section of the U.S. National Defense Scientific Advisory Board under Gen. Henry H. "Hap" Arnold of the Air Corps. With the rank of Air Corps colonel, Tsien went to Germany after the Nazi surrender to probe secrets of Hitler's rocket scientists.

Tsien became Goddard professor of jet propulsion at Caltech and head of the Jet Propulsion Laboratory in Pasadena. In 1949 he filed notice of intention to become a U.S. citizen, evidently deciding to stay in America where his two children were born.

In the summer of 1950 Tsien's security clearance for sensitive work was lifted. The reason: 12 years before, Tsien's friends had included scientists and others whom the government later would call members of a Communist party unit. A party registration in Tsien's name was found by an undercover agent, but not in Tsien's handwriting and without his signature. He denied having registered. The undercover agent himself testified anyone could register a desirable candidate for membership without the subject's knowledge.

After two weeks behind bars, Tsien was released in bail. Hearings dragged into the spring of 1951. He was declared deportable but he was far too valuable to deport. For five years, forbidden to leave, Tsien continued teaching and turning out brilliant papers, though removed from sensitive work. Colleagues refused to believe he ever was a Communist.

Suddenly in 1955 the government deported Tsien and his family, along with 39 Chinese students mostly in graduate scientific work. As soon as he arrived in Red China, Tsien was put to work on missile research.

Without men from America and Europe, China would have taken much longer to produce bombs and missiles. She had been severely short of senior scientists.

In the World War II period, at one time or another, 10,000 Chinese students had been in the United States, the majority studying modern technologies. Many wanted to stay. Many did.

Peking, under Mao Tse-tung, desperately wanted senior scientists. Letters poured in on the Chinese scientists in America, threatening relatives in China, denouncing U.S. attitudes, picturing a new day dawning in China, promising the best of everything to those who would return. The campaign succeeded. By the end of 1952, about 1,500 students left the United States for China. In 1955, when U.S. officialdom decided passage of time had made their knowledge less dangerous to U.S. security—as in Tsien's case—scores were deported.

Red China nagged Big Brother in Moscow for nuclear help. Moscow and Peking agreed on joint activity, including a cooperative rare metals corporation in Sinkiang. The Russians installed a plant to process Sinkiang's uranium ore. Russia would refine it.

In 1955, Moscow under Nikita S. Khrushchev agreed to a program of "scientific-technical cooperation" and "peaceful uses of atomic energy." Russian help included a 7,000-kilowatt capacity reactor, a cyclotron and fissionable materials.

The Chinese began to move swiftly, and Moscow began to worry. In 1957, Khrushchev had signed an agreement promising China a sample A-bomb and data on how to manufacture it. But Mao frightened Khrushchev.

In a Moscow speech in November that year, Mao said that "if the worst came to the worst and half of mankind should die in nuclear war the other half would remain, while imperialism would be razed to the ground, and the whole world would become Socialist."

Khrushchev's repeated references to this made clear he had heard it with horror as a demonstration of Chinese recklessness. He kept Peking guessing until June, 1959, then tore up the agreement to give China a sample bomb.

China, without Soviet assistance, was in a position to move forward, despite Khrushchev's abrupt removal of 1,000 Soviet scientists and engineers. The Russians openly told China she was unprepared to enter the nuclear club and would do better to mend her economy. Soviet arguments got nowhere.

Then, in the fall of 1964, came two great upheavals, one technological, one political.

Moscow fired Khrushchev. The Chinese fired their first atom blast.

Laurelville

Mr. and Mrs. Dale Miller and sons of Kokomo, Ind. are visiting this week with Mr. and Mrs. John Norton and Mr. and Mrs. John Miller and other relatives.

Mr. and Mrs. C.F. Bradney were Sunday afternoon guests of Mr. and Mrs. Earnest Brown of Wellston.

Mrs John Reynolds and son Johnny of Richfield, Minn., spent a few days with Mr. and Mrs. Charles Reynolds and friends.

Mr. and Mrs. Dwight Huggins returned home Friday after a two-week vacation in the middle states.

Mr. and Mrs. Dunn of Florida were weekend guests of Mr. and Mrs. Marvin Gilpin.

Mr. and Mrs. Lewis Newland and family were Sunday guests of Mr. and Mrs. Clyde Sundheimer and family of Burlin, Ohio.

Saturday evening guests of Mr. and Mrs. Lewis Newland were Mr. and Mrs. John Newland and daughter of Lancaster and Mrs. Fred Murry and son of Circleville.

Mr. and Mrs Bruce Hedderson and children Cindy, Jeff and Marcie of Cleveland are visiting her parents, Mr. and Mrs. Melvin Taylor.

Mr. and Mrs. Judson Beougher, Mr. and Mrs. Larry Beougher and children are enjoying a camping trip in Michigan this week.

Mr. and Mrs. Dwight Eveland and sons Mike and Marty left Friday for a trip to Washington D.C. and other points of interest.

Mr. and Mrs. Danny DeLong (Rosemary Hitt) have gone to housekeeping in the W.K. Dumm apartment over the laundramat.

Mr. and Mrs. George Reid were Sunday dinner guests of Mr. and Mrs. Richard Biery of Columbus, in honor of the Reid's wedding anniversary.

Mr. and Mrs. William McNeal and daughter Diana of Kingston and Mrs. Hazel McNeal were sight-seeing along the Ohio River Sunday, and enjoyed a picnic.

Mrs. Betty Ippolity of Columbus visited her mother, Mrs. Hazel McNeal Sunday evening.

Mr. and Mrs. George Whatton of Columbus spent Friday and Saturday with Mr. and Mrs. George Swepston.

Mr. and Mrs. George Swepston are spending several days with Dr. and Mrs. E.O.Kelly and children of Perrysburg

Liquor Sale Bill Barely Squeaks By

ADV Thursday

COLUMBUS, Ohio (AP)—An embattled measure to permit Sunday sale of liquor was sprung from the House Government Operations Committee Tuesday night without a single vote to spare.

Three members of the 19-member committee were absent but Rep. Norman A. Murdock R-70 Cincinnati showed up in time to cast the 10th and deciding vote. Six members dissented.

Under the bill by Rep. R. R. Hollington Jr. R-56 Shaker Heights, Cuyahoga, Sunday sales would be permitted between the hours of 1 p.m. and midnight by holders of special $2,500 licenses.

Licenses could be obtained upon effectiveness of the act but it contains a provision that voters in political subdivisions may recall Sunday sales in local option elections.

A smilar measure passed the Senate two years ago but was killed by a 75-50 vote of the then rural-oriented House. Legislative reapportionment gave the general assembly more urban representation and Sunday sale advocates believe the bill has a better chance now.

Supporters include country clubs, hotels, and convention bureaus who maintain it would encourage better restaurants to change a widely observed practice of closing on Sunday and that Ohio's big cities will be in a better position to compete for convention business.

Rep. Lloyd George Kerns R-16 Union summed up opposition by charging that Sunday sales would add to Ohio's already high highway death toll.

Kerns said Ohio averages about 200 highway deaths a year on each of four weekdays but jumps to the 400s on Fridays and Saturdays. "Then it drops back into the 200s when you figure averages for Sundays. There also are moral reasons for opposing this bill but the highway toll alone is enough to make me vote against it," Kerns said.

Rep. Carl B. Stokes D-44 Cleveland, who supported the bill, said "You can't legislate morality."

Teacher Set For Stint In Panama

Ronald E. Mossman, Route 1, Jamestown, Ohio, a teacher of physics and chemistry in the Circleville public schools last year, is among 26 young men and women who will spend the next three years overseas in Methodist missionary service.

RONALD E. MOSSMAN

Mr. Mossman will work in the field of general education in Panama, the Methodist General Board of Missions reports. Others will serve as social workers, nurses, librarians, youth work leaders, in economic development and agricultural demonstration in 14 countries of Africa, Asia and Latin America.

This group of "3s" as they are known, brings to 997 those who have gone out into the 48 countries where the Methodist Church carries on missionary work since the program for short-term missionaries was begun in 1948.

Born in Jamestown, Mossman attended Ohio University and did graduate work at Ohio State University. He is a member of First Methodist Church of Jamestown.

He is spending six weeks in special training at Drew University, Madison, N.J. before leaving for Panama.

Use The Classifieds

FRIGIDAIRE
1967 Jet Action Washer keeps the press in Durable Press!

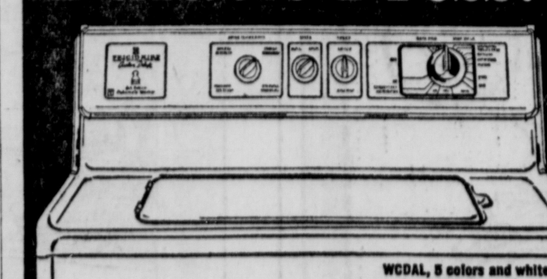

WCDAL, 5 colors and white

Now there's even more action in Jet Action!

- Durable Press Care helps new, no-iron fabrics stay "sharp!"
- Patented Deep Action Agitator for new deep cleaning!
- Jet-Away Rinse "jets" away lint, scum—no lint trap!
- Jet-simple mechanism—no belts, pulleys, gears!

$219.95 W.T.
APPLIANCE & REFRIGERATION CO.
126 W. Main St. — 474-5527

BIG BEAR SPECIAL OF THE WEEK!
For Your Favorite Recipe
Elna Tomatoes
BIG BEAR SUPER MARKETS
6 No. 303 Cans $1
Prices Effective Thru Saturday August 5, 1967
1180 NORTH COURT ST.

FINAL CLEARANCE
'67 RAMBLERS
BEAT THE 1968 PRICE RAISE!

LOOK! MARK IV MONITOR AIR CONDITIONER Installed on Any of These Cars — Only $265.00

AMBASSADOR SEDAN
Strato Blue, Custom Individual Reclining Seats, Automatic, Power Steering, Solex Glass, 290 V-8 Engine, Radio, White Tires.
Sticker Price $3345.00
SALE
$2790.00

AMBASSADOR HARDTOP
Frost White with a very sharp Black Interior, Individual Reclining Seats, 232 Engine, Automatic, Power Steering, Solex Glass, Radio, White Tires.
Sticker Price $3750.85
SALE
$2690.00

REBEL WAGON
Granda Green with Custom Individual Seats, 236 6 Cylinder Engine, Automatic, Wheel Disc, Luggage Rack, Light Group. Radio, White Tires.
Sticker Price $3150.80
SALE
$2720.00

REBEL SEDAN
Alemeda Aqua, Custom Wheel, Automatic, Radio, White Tires.
Sticker Price $2649.90
SALE
$2310.00

AMBASSADOR SEDAN
Granda Green with Top Custom Green Cloth, Individual Reclining Seats, Automatic, Power Steering, Solex Glass, 290 V-8, Radio, White Tires.
Sticker Price $3371.70
SALE
$2790.00

REBEL SEDAN
Marina Aqua and White, Custom Individual Reclining Seats, 232 6 Cylinder, Automatic, Radio, Solex Glass, Wheel Disc, White Tires.
Sticker Price $2889.50
SALE
$2510.00

These Cars Must Go in August! Hurry!
Easy Financing Rates — 37½ Months!
YATES MOTOR CO.
1220 S. COURT ST.

U.S. and Soviet Alike Helped China Achieve Nuclear Power

By WILLIAM L. RYAN
and
ALTON L. BLAKESLEE
Associated Press Writers

Both America and the Soviet Union gave significant help to China's drive for nuclear power.

America helped by training highly skilled scientists and then deporting them to a China under communism. Russia helped by sending scientists, technicians and materials to China and training Chinese in Russia.

Now both were appalled at the prospect of an unstable China possessing nuclear-tipped missiles, a hydrogen bomb and potential for quick development of long-range rockets. Ironically, both were haunted by the same question: by how many years did their help speed up the Chinese timetable?

Eventually China, with a wealth of talented people and natural resources, would have made it on her own. But in 32 months she had marched from A-bomb to H-bomb in a third the time it had taken the United States.

Before communism, Americans, British and French considered China a friend and ally. After communism, Russia treated China as an ally, vowing "eternal friendship." Today Peking is implacably hostile to America, calls the Soviet regime "enemy No 1," vows publicly to support brush-fire wars which could lead to catastrophe, and to aid the spread of nuclear weapons.

American help to China dates back as much as 30 years. Soviet help dates to the 1950s after communism seized China.

Before World War II, there was a heavy influx of Chinese students into the United States. By 1950, more than 3,000 Chinese were on top U.S. campuses.

Many remained after communism took over the mainland. Some were lured back by threats. Some were disheartened by a U.S. climate they considered hostile to Orientals. Some were frightened by the era of Sen. Joseph R. McCarthy, R-Wis., and his celebrated hunt for Communists. Some probably left out of sympathy for a Communist China, some for a combination of all those factors.

About 80 men whose U.S. training could contribute much to a nuclear program went back. Their roles would be significant.

Russia trained many engineers, technicians and scientists for the nuclear drive. Moscow extended important help in an "atoms for peace" agreement. Soviet scientists worked with Chinese in China, even selected the site for prospective testing.

The roll of Chinese scientists who went home from America, laden with know-how and often with bitterness, is impressive.

Among them were: Dr. Chao Chung-yao, outstanding physicist, alumnus of the California Institute of Technology, veteran of 24 years research in the United States and once an official observer at U.S. A-bomb tests; Dr. Tsien Hsue-shen, brilliant Caltech alumnus considered one of the world's top rocket researchers, who undoubtedly had a key part in marrying China's nuclear warhead to a missile.

One of the most intriguing stories was that of Dr. Tsien. He arrived in America in 1935 to study at the Massachusetts Institute of Technology. In 1936 he transferred to Caltech, fascinated by the study of rocket propulsion in the days when it was regarded as science fiction. So brilliant was his performance that during World War II Tsien became head of the rocket section of the U.S. National Defense Scientific Advisory Board under Gen. Henry H. "Hap" Arnold of the Air Corps. With the rank of Air Corps colonel, Tsien went to Germany after the Nazi surrender to probe secrets of Hitler's rocket scientists.

Tsien became Goddard professor of jet propulsion at Caltech and head of the Jet Propulsion Laboratory in Pasadena. In 1949 he filed notice of intention to become a U.S. citizen, evidently deciding to stay in America where his two children were born.

In the summer of 1950 Tsien's security clearance for sensitive work was lifted. The reason: 12 years before, Tsien's friends had included scientists and others whom the government later would call members of a Communist party unit. A party registration in Tsien's name was found by an undercover agent, but not in Tsien's handwriting and without his signature. He denied having registered. The undercover agent himself testified anyone could register a desirable candidate for membership without the subject's knowledge.

After two weeks behind bars, Tsien was released in bail. Hearings dragged into the spring of 1951. He was declared deportable but he was far too valuable to deport. For five years, forbidden to leave, Tsien continued teaching and turning out brilliant papers, though removed from sensitive work. Colleagues refused to believe he ever was a Communist.

Suddenly in 1955 the government deported Tsien and his family, along with 39 Chinese students mostly in graduate scientific work. As soon as he arrived in Red China, Tsien was put to work on missile research.

Without men from America and Europe, China would have taken much longer to produce bombs and missiles. She had been severely short of senior scientists.

In the World War II period, at one time or another, 10,000 Chinese students had been in the United States, the majority studying modern technologies. Many wanted to stay. Many did.

Peking, under Mao Tse-tung, desperately wanted senior scientists. Letters poured in on the Chinese scientists in America, threatening relatives in China, denouncing U.S. attitudes, picturing a new day dawning in China, promising the best of everything to those who would return. The campaign succeeded. By the end of 1952, about 1,500 students left the United States for China. In 1955, when U.S. officialdom decided passage of time had made their knowledge less dangerous to U.S. security—as in Tsien's case—scores were deported.

Red China nagged Big Brother in Moscow for nuclear help. Moscow and Peking agreed on joint activity, including a cooperative rare metals corporation in Sinkiang. The Russians installed a plant to process Sinkiang's uranium ore. Russia would refine it.

In 1955, Moscow under Nikita S. Khrushchev agreed to a program of "scientific-technical cooperation" and "peaceful uses of atomic energy." Russian help included a 7,000-kilowatt capacity reactor, a cyclotron and fissionable materials.

The Chinese began to move swiftly, and Moscow began to worry. In 1957, Khrushchev had signed an agreement promising China a sample A-bomb and data on how to manufacture it. But Mao frightened Khrushchev.

In a Moscow speech in November that year, Mao said that "if the worst came to the worst and half of mankind should die in nuclear war the other half would remain, while imperialism would be razed to the ground, and the whole world would become Socialist."

Khrushchev's repeated references to this made clear he had heard it with horror as a demonstration of Chinese recklessness. He kept Peking guessing until June, 1959, then tore up the agreement to give China a sample bomb.

China, without Soviet assistance, was in a position to move forward, despite Khrushchev's abrupt removal of 1,000 Soviet scientists and engineers. The Russians openly told China she was unprepared to enter the nuclear club and would do better to mend her economy. Soviet arguments got nowhere.

Then, in the fall of 1964, came two great upheavals, one technological, one political.

Moscow fired Khrushchev. The Chinese fired their first atom blast.

Laurelville

Mr. and Mrs. Dale Miller and sons of Kokomo, Ind. are visiting this week with Mr. and Mrs. John Norton and Mr. and Mrs. John Miller and other relatives.

Mr. and Mrs. C.F. Bradney were Sunday afternoon guests of Mr. and Mrs. Earnest Brown of Wellston.

Mrs John Reynolds and son Johnny of Richfield, Minn., spent a few days with Mr. and Mrs. Charles Reynolds and friends.

Mr. and Mrs. Dwight Huggins returned home Friday after a two-week vacation in the middle states.

Mr. and Mrs. Dunn of Florida were weekend guests of Mr. and Mrs. Marvin Gilpin.

Mr. and Mrs. Lewis Newland and family were Sunday guests of Mr. and Mrs. Clyde Sundheimer and family of Burlin, Ohio.

Saturday evening guests of Mr. and Mrs. Lewis Newland were Mr. and Mrs. John Newland and daughter of Lancaster and Mrs. Fred Murry and son of Circleville.

Mr. and Mrs Bruce Hedderson and children Cindy, Jeff and Marcie of Cleveland are visiting her parents, Mr. and Mrs. Melvin Taylor.

Mr. and Mrs. Judson Beougher, Mr. and Mrs. Larry Beougher and children are enjoying a camping trip in Michigan this week.

Mr. and Mrs. Dwight Eveland and sons Mike and Marty left Friday for a trip to Washington D.C. and other points of interest.

Mr. and Mrs. Danny DeLong (Rosemary Hitt) have gone to housekeeping in the W.K. Dumm apartment over the laundramat.

Mr. and Mrs. George Reid were Sunday dinner guests of Mr. and Mrs. Richard Biery of Columbus, in honor of the Reid's wedding anniversary.

Mr. and Mrs. William McNeal and daughter Diana of Kingston and Mrs. Hazel McNeal were sight-seeing along the Ohio River Sunday, and enjoyed a picnic.

Mrs. Betty Ippolitv of Columbus visited her mother, Mrs. Hazel McNeal Sunday evening.

Mr. and Mrs. George Whatton of Columbus spent Friday and Saturday with Mr. and Mrs. George Swepston.

Mr. and Mrs. George Swepston are spending several days with Dr. and Mrs. E.O.Kelly and children of Perrysburg

Liquor Sale Bill Barely Squeaks By

ADV Thursday

COLUMBUS, Ohio (AP)—An embattled measure to permit Sunday sale of liquor was sprung from the House Government Operations Committee Tuesday night without a single vote to spare.

Three members of the 19-member committee were absent but Rep. Norman A. Murdock R-70 Cincinnati showed up in time to cast the 10th and deciding vote. Six members dissented.

Under the bill by Rep. R. R. Hollington Jr. R-56 Shaker Heights, Cuyahoga, Sunday sales would be permitted between the hours of 1 p.m. and midnight by holders of special $2,500 licenses.

Licenses could be obtained upon effectiveness of the act but it contains a provision that voters in political subdivisions may recall Sunday sales in local option elections.

A smilar measure passed the Senate two years ago but was killed by a 75-50 vote of the then rural-oriented House. Legislative reapportionment gave the general assembly more urban representation and Sunday sale advocates believe the bill has a better chance now.

Supporters include country clubs, hotels, and convention bureaus who maintain it would encourage better restaurants to change a widely observed practice of closing on Sunday and that Ohio's big cities will be in a better position to compete for convention business.

Rep. Lloyd George Kerns R-16 Union summed up opposition by charging that Sunday sales would add to Ohio's already high highway death toll.

Kerns said Ohio averages about 200 highway deaths a year on each of four weekdays but jumps to the 400s on Fridays and Saturdays. "Then it drops back into the 200s when you figure averages for Sundays. There also are moral reasons for opposing this bill but the highway toll alone is enough to make me vote against it," Kerns said.

Rep. Carl B. Stokes D-44 Cleveland, who supported the bill, said "You can't legislate morality."

Teacher Set For Stint In Panama

Ronald E. Mossman, Route 1, Jamestown, Ohio, a teacher of physics and chemistry in the Circleville public schools last year, is among 26 young men and women who will spend the next three years overseas in Methodist missionary service.

RONALD E. MOSSMAN

Mr. Mossman will work in the field of general education in Panama, the Methodist General Board of Missions reports. Others will serve as social workers, nurses, librarians, youth work leaders, in economic development and agricultural demonstration in 14 countries of Africa, Asia and Latin America.

This group of "3s" as they are known, brings to 997 those who have gone out into the 48 countries where the Methodist Church carries on missionary work since the program for short-term missionaries was begun in 1948.

Born in Jamestown, Mossman attended Ohio University and did graduate work at Ohio State University. He is a member of First Methodist Church of Jamestown.

He is spending six weeks in special training at Drew University, Madison, N.J. before leaving for Panama.

Use The Classifieds

FINAL CLEARANCE

'67 RAMBLERS

BEAT THE 1968 PRICE RAISE!

LOOK! MARK IV MONITOR AIR CONDITIONER Installed on Any of These Cars — Only $265.00

AMBASSADOR SEDAN
Strato Blue, Custom Individual Reclining Seats, Automatic, Power Steering, Solex Glass, 290 V-8 Engine, Radio, White Tires.
Sticker Price $3345.00
SALE
$2790.00

AMBASSADOR HARDTOP
Frost White with a very sharp Black Interior, Individual Reclining Seats, 232 Engine, Automatic, Power Steering, Solex Glass, Radio, White Tires.
Sticker Price $3750.85
SALE
$2690.00

REBEL WAGON
Granda Green with Custom Individual Seats, 236 6 Cylinder Engine, Automatic, Wheel Disc, Luggage Rack, Light Group. Radio, White Tires.
Sticker Price $3150.80
SALE
$2720.00

REBEL SEDAN
Alemeda Aqua, Custom Wheel, Automatic, Radio, White Tires.
Sticker Price $2649.90
SALE
$2310.00

AMBASSADOR SEDAN
Granda Green with Top Custom Green Cloth, Individual Reclining Seats, Automatic, Power Steering, Solex Glass, 290 V-8, Radio, White Tires.
Sticker Price $3371.70
SALE
$2790.00

REBEL SEDAN
Marina Aqua and White, Custom Individual Reclining Seats, 232 6 Cylinder, Automatic, Radio, Solex Glass, Wheel Disc, White Tires.
Sticker Price $2889.50
SALE
$2510.00

These Cars Must Go in August! Hurry!

Easy Financing Rates — 37½ Months!

YATES MOTOR CO.
1220 S. COURT ST.

FRIGIDAIRE

1967 Jet Action Washer keeps the press in Durable Press!

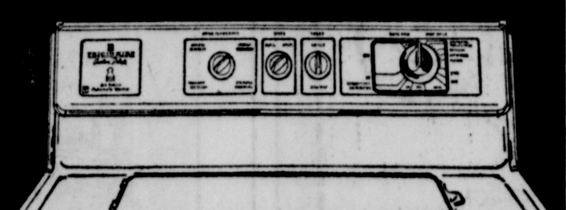

WCDAL, 5 colors and white

Now there's even more action in Jet Action!

- Durable Press Care helps new, no-iron fabrics stay "sharp!"
- Patented Deep Action Agitator for new deep cleaning!
- Jet-Away Rinse "jets" away lint, scum—no lint trap!
- Jet-simple mechanism—no belts, pulleys, gears!

$219.95 W.T.

APPLIANCE & REFRIGERATION CO.
126 W. Main St. — 474-5527

BIG BEAR SPECIAL OF THE WEEK!
For Your Favorite Recipe
Elna Tomatoes
6 No. 303 Cans $1
Prices Effective Thru Saturday August 5, 1967
BIG BEAR SUPER MARKETS
1180 NORTH COURT ST.

Salem WCTU Meets in Leist Home

The Salem WCTU met Tuesday afternoon in the home of Mrs. Hazel Leist, 115 N. Washington St.

The president, Mrs. Paul Hankins, opened the meeting by reading a poem "If We Could See Beyond Today".

In keeping with the closing of the old year 1966-67, "United Review" was discussed throughout the program.

The vice president, Mrs. Pearl Patrick, led the group in devotions. Pledges to the flag were given.

Old time hymns were sung by the members. Mrs. Ira Barr sang a solo, "Let the Beauty of Jesus be Seen in Me". She then presented a book review entitled "Twelve Angels From Hell".

A discussion was held concerning a campaign to protest or commend radio or television programs.

Mrs. Hankins and Mrs. Ralph Woolever reported on the duties of new officers for the coming year. The secretary and treasurer reports were given.

A communication was read from Miss Esther Hampson, president of the Lancaster Federation, outlining the program for Aug. 15-17, to be held at the Methodist Campground in Lancaster.

Pickaway County WCTU will be hosts for the reception on Wednesday afternoon.

Mrs. Hankins, State Director of of Christian Outreach, will participate in the opening session with devotions and worship.

The meeting closed with the friendship circle signing "Blest be the Tie" and benediction.

A dessert course was served by the hostess.

Weethee Family Returns from Western Tour

Mr. and Mrs. Norman Weethee and family, 201 Nicholas Drive, have returned from a tour of the western states.

In Las Vegas, Nev., they visited with Mr. Weethee's sister and family, M. Sgt. and Mrs. D.L. Wilson and children.

They visited in Hamilton, Wash., with Mrs. Weethee's sister, Mrs. Jean Largent and family. In Posser, Washington, they visited Mr. Weethee's nephew, Mr. and Mrs. Kenneth Costlow and family.

On their trip they viewed many interesting things and places, such as: the Painted Desert, Petrified Forest, Grand Canyon, Disneyland, Redwood Forest and Yellowstone National Park, where they camped for several days.

Calendar

FRIDAY

SOLAQUA GARDEN CLUB 1:30 p. m. in the Robtown EUB Church Parish House.

WHISLER LADIES AID Society picnic, 12:30 p. m. at the home of Mrs. Clarence Maxson, Route 1.

MONDAY

SALEM WSCS IN THE Church.

TUESDAY

MT. PLEASANT WSCS, 7:30 p. m. at the church.

WEDNESDAY

UNION GUILD, 1:30 P. M. IN the home of Mrs. Ruby Goodman, Groveport.

MISS JANET HUNT

Janet Hunt Engaged to Paul Dawson

Mr. and Mrs. Walter Hunt, Tarlton, announce the engagement of their daughter, Janet, to Paul M. Dawson, son of Mr. and Mrs. Paul R. Dawson, 798 East Ohio St.

Miss Hunt is a graduate of Logan Elm High School and is employed at the General Electric Co.

Mr. Dawson a graduate of Circleville High School, served four years in the U. S. Air Force and is locally employed.

An October wedding is planned.

Mrs. R. Peltz Honored with Baby Shower

A surprise baby shower was held recently for Mrs. Richard Petz, in the home of Mrs. James Hodge, Georgia Road, with Mrs. Ronald Winkler as assistant hostess.

A pink and white color theme was used. The refreshment table was centered with a baby carriage made of crepe paper.

Guests present were: Mrs. S. Compher, Mrs. H. Miller, Mrs. W. Whelan, Mrs. L. Vaughn, Mrs. C. Schieman, Mrs. J. Zogowitz and Mrs. J. Stoneburner. Out-of-town guests were Mr. and Mrs. Herbert Petz, Red Hook, N.Y., parents of Mr. Richard Petz.

Sending gifts were Mrs. C. Balzer and Mrs. J. Baehr.

Contest winners were Mrs. Compher and Mrs. Zegowitz.

The shower was followed by a dinner given by Mr. and Mrs. Hodge for the following: Mr. and Mrs. Richard Petz, Mr. and Mrs. Herbert Petz, Mr. and Mrs. Ronald Winkler, Miss Diana Winkler and Miss Mary Winkler, St. Louis, Mo.

Mt. Pleasant WSCS Schedules Meeting

Mt. Pleasant WSCS will meet 7:30 p. m. Tuesday at the church..

Add seedless white grapes and ¼ cup of white wine next time you make fillets of sole for a marvelous French version called Filet de Sole Veronique. If you can find shallots, they add great flavor.

Pontious EUB Classes Meet

WSWS and Willing Workers Classes of Pontious EUB Church met in the home of Mrs. Marjorie Barnhart, Route 1, Canal Winchester at 2 p. m. July 20, with twelve members and two visitors present.

The services were opened with the song, "Sunshine in the Soul" being sung by the entire group, after which the president, Mrs. Jake Glitt led in prayer. Scripture reading was from Romans 8. Rev. Wiley R. Baker led in prayer.

Two readings, "Alphabet Exhortatinos", and "Observe the Oyster", were given by Louise Glitt.

Minutes of the meeting of June 16 were read by Edwina Holderman in the absence of the class secretary, Grace Leist.

Rev. Wiley Baker thanked the Willing Workers Class for adding a plate, dedicated to him, to the Memorial Plaque in the new Pontious Church. Also he and Mrs. Baker expressed their thanks and appreciation for the reception given in their honor, and for the cash gift, presented to them by the church, and sponsored by the Willing Workers Class, last Monday evening at the K of P Hall in Stoutsville.

Edwina Holderman had charge of the WSWS services. She stated that she had received a number of letters from missionaries emphasizing Missionary Day at Stoutsville Camp, August 1st, 10:30 a. m. and 1:30 p. m. Rev. Roscoe Weibel is to be the speaker. She then presented a reading, "Kuna Cure-Alls".

The next meeting of the two classes is to be held at Ted Lewis Park, Aug. 17, Ethel Klingensmith will be the hostess.

Ethel Klingensmith dismissed the service with prayer.

Refreshments were served by the hostess, Mrs. Barnhart, assisted by Mr. Edna Valentine.

Before taking leave for their homes, the guests were taken on a tour of the beautiful flower gardens about the spacious lawn of the Barnhart home, by the hostess.

Shower Honors Mrs. Roseberry

Mrs. Barbara Whaley Roseberry, recent bride of Kenneth Roseberry, was honored with a bridal shower Saturday evening in the home of Miss Marvine Wilson, 135 Griner Ave. Assisting hostesses were: Mrs. Mary W. Fausnaugh, Miss Helen Whaley and Miss Dorothy Whaley.

Miss Dorothy Whaley, Mrs. Ruth Murphy, Miss Mary Ward, Mrs. Florence Whaley, Miss Vicky Whaley, Miss Norma Whaley, Miss Nita Whaley and Mrs. Nell Eby were prize winners of games played by the group.

Others present were: Mrs. Ruth Murphy, and Mrs. Velva Roseberry and daughter Karen.

Refreshments were served by the hostesses. A gift was sent by Mrs. Ruby Sower who was unable to attend.

Union Guild To Meet

The Union Guild will meet 1:30 p. m. Wednesday in the home of Mrs. Ruby Goodman, Groveport.

USE THE CLASSIFIEDS

Sunday School Picnic Held At Lake White

Salem Methodist Church of Meade recently held a Sunday School picnic at Lake White. After a carry-in dinner the group spent the afternoon visiting and swimming.

Those attending were: Rev. and Mrs. Harry Hill, Connie and Jane; Mrs. Charles Boldoser Sr., Betty and Joyce; Mr. George Riggin, Mr. and Mrs. Ned Boldoser, Chris, Cathy and Russell; Mr. and Mrs. Bill Evans, Robin and Eric; Mr. and Mrs. Ira Barr, Brad and Brian; Mr. and Mrs. Willard McCarty and Shawn; Mr. and Mrs. Gerald Patrick; Mr. and Mrs. Charles Boldoser Jr., Todd, Lori and Lydia; Mrs. Paul Hankins Sr., Mrs. Helen Knece and Linda, and Mrs. Jerry Knece and Susie.

2 Businesses Are Destroyed by Fire

COLUMBUS, Ohio (AP)—Two business places in a building on Columbus' near east side were destroyed by fire early today, with damage estimated at over $500,000.

A spokesman for the Liebert Corp. said the loss of contents alone in its plant totaled $500,000. There was no immediate estimate of damage to the building or property of the Air Filter Corp., the other firm in the building.

The fire department said the cause of the fire was unknown.

The fire at 1034-40 Hildreth Ave. burned several hours.

WORLD RECORD — Gregory Charlton of Arcadia, Calif., displays his Pan American Games gold medal in Winnipeg after winning the 400-meter freestyle swim in world record time.

Ohio Legislature

$300 Million Tax Bill Passed by Senate 24-9

COLUMBUS, Ohio (AP)— A big tax hike bill to raise at least $300 million and perhaps much more in new state revenue cleared the Ohio Senate shortly before midnight Wednesday after a grueling day of debate and political byplay.

A 24-9 vote sent the big money bill — including an increase in the sales tax—to the House. Democrats opposed the administration bill generally but three left ranks to vote "yes" and two Republicans dissenting didn't follow the lead of their party. The GOP dominates the upper chamber 23-10.

The maverick Republicans were Sens. Robert T. Turner R-14 Marion and David S. Holcomb R-6 Dayton. Holcomb said he opposed the tax proposals because they weigh heaviest on lower income groups. Turner had major objections all the way around things, the new taxes will provide millions for the administration to "pad" the state's general fund. Revenue assertedly would go for education but is not specifically earmarked for that purpose, Turner said.

Democratic supporters were Sens. Oliver Ocasek D-27 Northfield, Summit; Bishop Kilpatrick D-32 Trumbull, and M. Morris Jackson D-21 Cleveland. Ocasek, an educator known statewide in the field, hailed educational provisions of the bill and said he must support legislation to finance them "to be consistent."

The bill itself combines a series of tax increases and appropriations of about $276 million in the 1967-69 biennium for all forms of education. The appropriations would increase spending on education in the two-year bookkeeping year to a record $1.2 billion.

But estimates of the tax revenue range from an estimate of $308 million by Sen. Oakley Collins R-18 Lawrence, the chief sponsor, to as high as $600 million by former state tax commissioners and others who testified on the bill before a Senate committee.

Turner said language in one of the tax proposals defining limitations on exemptions in the sales tax on manufacturers was one item that made it next to impossible to estimate revenue.

Court decisions will determine exactly what is exempt but tax experts have estimated the yield could be $120 million a year, or $240 million for the biennium. This would be in addition to the $308 mllion estimated by Collins.

Turner said administration spokesmen already "have admitted" the yield will be at least $180 million a year "because the proposed increase from 3 to 4 per cent in the sales tax would bring the tax to about 4.6 per cent because of changes in the tax brackets. The bracket for initial collection of the tax would be lowered from 31 cents to 16 cents and other brackets within dollars also would come down.

Besides the boost in the sales tax, it would be expanded to include sale of beer and malt liquor, dry cleaning and other items.

In addition, there would be a three-cent increase in the five-cents-a-pack tax on cigarettes, and the Liquor Department would be authorized to increase its liquor markup from 30 to 35 per cent.

More than 3½ hours of floor debate followed party caucuses of four hours and ten minutes on the 96-page bill.

Collins and Ocasek described improvements in educational programs as the "finest in the history of Ohio" and Ocasek pointed out that the $920 million for elementary and secondary education in the bill was more than the combined appropriations for this purpose for the 1958 through 1962.

Collins called the measure the most important in the state's legislative history because of average $800 salary increases for teachers and a statewide minimum salary schedule "to help the poor school districts keep teachers they now are losing to other districts and other states."

In other business Wednesday overshadowed by the Senate show, the House approved a major bill increasing workmen's compensation benefits an average of 14 per cent.

Rep. Robert Levitt R-91 Canton, the chief sponsor, estimated it would cost employers about $13 million annually in contributions to the workmen's compensation fund.

The bill now goes to the Senate, which earlier this week approved increases of about 10.8 per cent in Ohio's unemployment compensation payments.

Emory Industries Plan Expansion

CINCINNATI (AP)— Emery Industries, Inc., is planning a $25 million expansion program to increase its production of fatty acids and organic chemicals.

D. R. Hinkley, president of Emery, said Wednesday most of the new facilities will be built at the company's Ivirydale plant in suburban St. Bernard.

Add a dash of garlic salt to lamb chops along with salt and pepper before you broil them.

Dems Endorse Mayor Locher

CLEVELAND (AP) — The Democratic Party Committee Wednesday night endorsed Mayor Ralph S. Locher for the Oct. 3 primary against State Rep. Carl B. Stokes and former Lakewood Mayor Frank P. Celeste.

Only Stokes showed up for the meeting.

When Albert S. Porter, Democratic chairman in Cuyahoga County, called for a standing vote, 17 stood up for Stokes. About 150 did for Locher.

Celeste's backers refused to let his name be placed in nomination, claiming it is too early to make a decision.

Wife Preservers

To keep an outdoor tablecloth from blowing away, sew pockets inside the corners and fill with marbles or stones.

UHLMAN'S PICKAWAY and FRANKLIN STS.
BACK TO SCHOOL
DRESSES
FOR LITTLE GIRLS
Bright New Plaids
with White Collar
and Sleeve Trim and
Solid Color Combinations
$3.50 and $4.50
Sizes 4 to 14

NEW 'NO FROST 15'
with AUTO-FILL ICEMAKER
Refrigerator on wheels! Rolls out for easy cleaning!

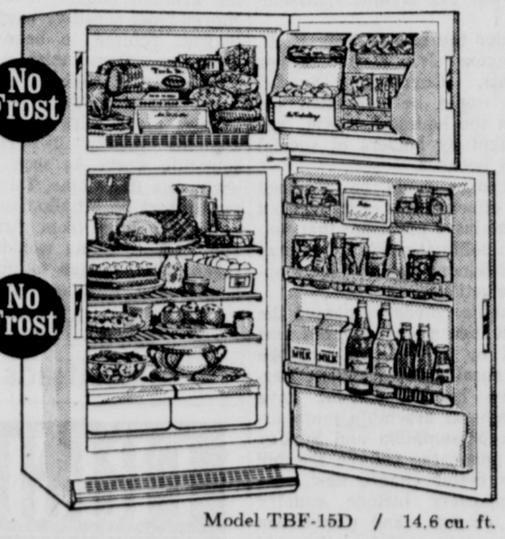

Extra ice convenience!—Auto-Fill Icemaker ends filling and spilling forever.
Extra fast freezing! Cubes freeze fast in Jet Freeze Ice Compartment.
Extra big freezer! Stores up to 145 lbs. Holds up to 50% more frozen food than comparable size refrigerators!
Extra work-saving features! No defrosting ever, anywhere. No dirt-catching coils on back.
Extra smart looking! New Avocado, Coppertone and White.
$299.95
Model TBF-15D / 14.6 cu. ft.

Two-door convenience
at a low, low price

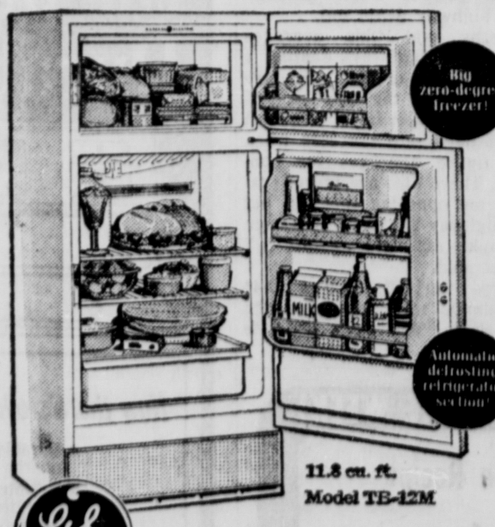

Zero-degree freezer holds up to 91 lbs. frozen foods on long-term basis.
2 flex-grid ice trays.
Freezer door shelf holds ½ gal. ice cream cartons.
Huge porcelain enamel vegetable bin holds 9/10 bushel.
Deep door shelf holds ½ gallon milk cartons, and tall bottles.
Big convenience for narrow space. Only 28" wide.
G-E Colors or White.
11.8 cu. ft. Model TB-12M
'Two Door 12' Refrigerator-Freezer
$199.95

HERE'S TO MILK! THE COOL TREAT!

Takes the edge off summer!
Teens, kids, moms and dads all call for the refreshing taste of milk to take the edge off of summer's hot times! When the heat's got you down, why not reach for Blue Ribbon Milk? Cool energy is yours in a jiffy.
BLUE RIBBON DAIRY
315 S. Pickaway St.

AUGUST is a good month for...
SHOOTING STARS, FULL MOONS,
and wearing
The Villager
CLOTHES FROM
The DEB Shop

PETTIT'S

Salem WCTU Meets in Leist Home

The Salem WCTU met Tuesday afternoon in the home of Mrs. Hazel Leist, 115 N. Washington St.

The president, Mrs. Paul Hankins, opened the meeting by reading a poem "If We Could See Beyond Today".

In keeping with the closing of the old year 1966-67, "United Review" was discussed throughout the program.

The vice president, Mrs. Pearl Patrick, led the group in devotions. Pledges to the flag were given.

Old time hymns were sung by the members. Mrs. Ira Barr sang a solo, "Let the Beauty of Jesus be Seen in Me". She then presented a book review entitled "Twelve Angels From Hell".

A discussion was held concerning a campaign to protest or commend radio or television programs.

Mrs. Hankins and Mrs. Ralph Woolever reported on the duties of new officers for the coming year. The secretary and treasurer reports were given.

A communication was read from Miss Esther Hampson, president of the Lancaster Federation, outlining the program for Aug. 15-17, to be held at the Methodist Campground in Lancaster.

Pickaway County WCTU will be hosts for the reception on Wednesday afternoon.

Mrs. Hankins, State Director of of Christian Outreach, will participate in the opening session with devotions and worship.

The meeting closed with the friendship circle signing "Blest be the Tie" and benediction.

A dessert course was served by the hostess.

Weethee Family Returns from Western Tour

Mr. and Mrs. Norman Weethee and family, 201 Nicholas Drive, have returned from a tour of the western states.

In Las Vegas, Nev., they visited with Mr. Weethee's sister and family, M. Sgt. and Mrs. D.L. Wilson and children.

They visited in Hamilton, Wash., with Mrs. Weethee's sister, Mrs. Jean Largent and family. In Posser, Washington, they visited Mr. Weethee's nephew, Mr. and Mrs. Kenneth Costlow and family.

On their trip they viewed many interesting things and places, such as: the Painted Desert, Petrified Forest, Grand Canyon, Disneyland, Redwood Forest and Yellowstone National Park, where they camped for several days.

Calendar

FRIDAY

SOLAQUA GARDEN CLUB 1:30 p. m. in the Robtown EUB Church Parish House.

WHISLER LADIES AID Society picnic, 12:30 p. m. at the home of Mrs. Clarence Maxson, Route 1.

MONDAY

SALEM WSCS IN THE Church.

TUESDAY

MT. PLEASANT WSCS, 7:30 p. m. at the church.

WEDNESDAY

UNION GUILD, 1:30 P. M. IN the home of Mrs. Ruby Goodman, Groveport.

MISS JANET HUNT

Janet Hunt Engaged to Paul Dawson

Mr. and Mrs. Walter Hunt, Tarlton, announce the engagement of their daughter, Janet, to Paul M. Dawson, son of Mr. and Mrs. Paul R. Dawson, 798 East Ohio St.

Miss Hunt is a graduate of Logan Elm High School and is employed at the General Electric Co.

Mr. Dawson a graduate of Circleville High School, served four years in the U. S. Air Force and is locally employed.

An October wedding is planned.

Mrs. R. Peltz Honored with Baby Shower

A surprise baby shower was held recently for Mrs. Richard Petz, in the home of Mrs. James Hodge, Georgia Road, with Mrs. Ronald Winkler as assistant hostess.

A pink and white color theme was used. The refreshment table was centered with a baby carriage made of crepe paper.

Guests present were: Mrs. S. Compher, Mrs. H. Miller, Mrs. W. Whelan, Mrs. L. Vaughn, Mrs. C. Schieman, Mrs. J. Zogowitz and Mrs. J. Stoneburner. Out-of-town guests were Mr. and Mrs. Herbert Petz, Red Hook, N.Y., parents of Mr. Richard Petz.

Sending gifts were Mrs. C. Balzer and Mrs. J. Baehr.

Contest winners were Mrs. Compher and Mrs. Zegowitz.

The shower was followed by a dinner given by Mr. and Mrs. Hodge for the following: Mr. and Mrs. Richard Petz, Mr. and Mrs. Herbert Petz, Mr. and Mrs. Ronald Winkler, Miss Diana Winkler and Miss Mary Winkler, St. Louis, Mo.

Mt. Pleasant WSCS Schedules Meeting

Mt. Pleasant WSCS will meet 7:30 p. m. Tuesday at the church.

Add seedless white grapes and ¼ cup of white wine next time you make fillets of sole for a marvelous French version called Filet de Sole Veronique. If you can find shallots, they add great flavor.

Pontious EUB Classes Meet

WSWS and Willing Workers Classes of Pontious EUB Church met in the home of Mrs. Marjorie Barnhart, Route 1, Canal Winchester at 2 p. m. July 20, with twelve members and two visitors present.

The services were opened with the song, "Sunshine in the Soul" being sung by the entire group, after which the president, Mrs. Jake Glitt led in prayer. Scripture reading was from Romans 8. Rev. Wiley R. Baker led in prayer.

Two readings, "Alphabet Exhortatinos", and "Observe the Oyster", were given by Louise Glitt.

Minutes of the meeting of June 16 were read by Edwina Holderman in the absence of the class secretary, Grace Leist.

Rev. Wiley Baker thanked the Willing Workers Class for adding a plate, dedicated to him, to the Memorial Plaque in the new Pontious Church. Also he and Mrs. Baker expressed their thanks and appreciation for the reception given in their honor, and for the cash gift, presented to them by the church, and sponsored by the Willing Workers Class, last Monday evening at the K of P Hall in Stoutsville.

Edwina Holderman had charge of the WSWS services. She stated that she had received a number of letters from missionaries emphasizing Missionary Day at Stoutsville Camp, August 1st, 10:30 a. m. and 1:30 p. m. Rev. Roscoe Weibel is to be the speaker. She then presented a reading, "Kuna Cure-Alls".

The next meeting of the two classes is to be held at Ted Lewis Park, Aug. 17, Ethel Klingensmith will be the hostess.

Ethel Klingensmith dismissed the service with prayer.

Refreshments were served by the hostess, Mrs. Barnhart, assisted by Mr. Edna Valentine.

Before taking leave for their homes, the guests were taken on a tour of the beautiful flower gardens about the spacious lawn of the Barnhart home, by the hostess.

Shower Honors Mrs. Roseberry

Mrs. Barbara Whaley Roseberry, recent bride of Kenneth Roseberry, was honored with a bridal shower Saturday evening in the home of Miss Marvine Wilson, 135 Griner Ave. Assisting hostesses were: Mrs. Mary W. Fausnaugh, Miss Helen Whaley and Miss Dorothy Whaley.

Miss Dorothy Whaley, Mrs. Ruth Murphy, Miss Mary Ward, Mrs. Florence Whaley, Miss Vicky Whaley, Miss Norma Whaley, Miss Nita Whaley and Mrs. Nell Eby were prize winners of games played by the group.

Others present were: Mrs. Ruth Murphy, and Mrs. Velva Roseberry and daughter Karen.

Refreshments were served by the hostesses. A gift was sent by Mrs. Ruby Sower who was unable to attend.

Union Guild To Meet

The Union Guild will meet 1:30 p. m. Wednesday in the home of Mrs. Ruby Goodman, Groveport.

USE THE CLASSIFIEDS

Sunday School Picnic Held At Lake White

Salem Methodist Church of Meade recently held a Sunday School picnic at Lake White. After a carry-in dinner the group spent the afternoon visiting and swimming.

Those attending were: Rev. and Mrs. Harry Hill, Connie and Jane; Mrs. Charles Boldoser Sr., Betty and Joyce; Mr. George Riggin, Mr. and Mrs. Ned Boldoser, Chris, Cathy and Russell; Mr. and Mrs. Bill Evans, Robin and Eric; Mr. and Mrs. Ira Barr, Brad and Brian; Mr. and Mrs. Willard McCarty and Shawn; Mr. and Mrs. Gerald Patrick; Mr. and Mrs. Charles Boldoser Jr., Todd, Lori and Lydia; Mrs. Paul Hankins Sr., Mrs. Helen Knece and Linda, and Mrs. Jerry Knece and Susie.

2 Businesses Are Destroyed by Fire

COLUMBUS, Ohio (AP)—Two business places in a building on Columbus' near east side were destroyed by fire early today, with damage estimated at over $500,000.

A spokesman for the Liebert Corp. said the loss of contents alone in its plant totaled $500,000. There was no immediate estimate of damage to the building or property of the Air Filter Corp., the other firm in the building.

The fire department said the cause of the fire was unknown.

The fire at 1034-40 Hildreth Ave. burned several hours.

WORLD RECORD — Gregory Charlton of Arcadia, Calif., displays his Pan American Games gold medal in Winnipeg after winning the 400-meter freestyle swim in world record time.

Ohio Legislature

$300 Million Tax Bill Passed by Senate 24-9

COLUMBUS, Ohio (AP)— A big tax hike bill to raise at least $300 million and perhaps much more in new state revenue cleared the Ohio Senate shortly before midnight Wednesday after a grueling day of debate and political byplay.

A 24-9 vote sent the big money bill — including an increase in the sales tax—to the House. Democrats opposed the administration bill generally but three left ranks to vote "yes" and two Republicans dissenting didn't follow the lead of their party. The GOP dominates the upper chamber 23-10.

The maverick Republicans were Sens. Robert T. Turner R-14 Marion and David S. Holcomb R-6 Dayton. Holcomb said he opposed the tax proposals because they weigh heaviest on lower income groups. Turner had major objections all the way around things, the new taxes will provide millions for the administration to "pad" the state's general fund. Revenue assertedly would go for education but is not specifically earmarked for that purpose, Turner said.

Democratic supporters were Sens. Oliver Ocasek D-27 Northfield, Summit; Bishop Kilpatrick D-32 Trumbull, and M. Morris Jackson D-21 Cleveland. Ocasek, an educator known statewide in the field, hailed educational provisions of the bill and said he must support legislation to finance them "to be consistent."

The bill itself combines a series of tax increases and appropriations of about $276 million in the 1967-69 biennium for all forms of education. The appropriations would increase spending on education in the two-year bookkeeping year to a record $1.2 billion.

But estimates of the tax revenue range from an estimate of $308 million by Sen. Oakley Collins R-18 Lawrence, the chief sponsor, to as high as $600 million by former state tax commissioners and others who testified on the bill before a Senate committee.

Turner said language in one of the tax proposals defining limitations on exemptions in the sales tax on manufacturers was one item that made it next to impossible to estimate revenue.

Court decisions will determine exactly what is exempt but tax experts have estimated the yield could be $120 million a year, or $240 million for the biennium. This would be in addition to the $308 mllion estimated by Collins.

Turner said administration spokesmen already "have admitted" the yield will be at least $180 million a year "because the proposed increase from 3 to 4 per cent in the sales tax would bring the tax to about 4.6 per cent because of changes in the tax brackets. The bracket for initial collection of the tax would be lowered from 31 cents to 16 cents and other brackets within dollars also would come down.

Besides the boost in the sales tax, it would be expanded to include sale of beer and malt liquor, dry cleaning and other items.

In addition, there would be a three-cent increase in the five-cents-a-pack tax on cigarettes, and the Liquor Department would be authorized to increase its liquor markup from 30 to 35 per cent.

More than 3½ hours of floor debate followed party caucuses of four hours and ten minutes on the 96-page bill.

Collins and Ocasek described improvements in educational programs as the "finest in the history of Ohio" and Ocasek pointed out that the $920 million for elementary and secondary education in the bill was more than the combined appropriations for this purpose for the 1958 through 1962.

Collins called the measure the most important in the state's legislative history because of average $800 salary increases for teachers and a statewide minimum salary schedule "to help the poor school districts keep teachers they now are losing to other districts and other states."

In other business Wednesday overshadowed by the Senate show, the House approved a major bill increasing workmen's compensation benefits an average of 14 per cent.

Rep. Robert Levitt R-91 Canton, the chief sponsor, estimated it would cost employers about $13 million annually in contributions to the workmen's compensation fund.

The bill now goes to the Senate, which earlier this week approved increases of about 10.8 per cent in Ohio's unemployment compensation payments.

Emory Industries Plan Expansion

CINCINNATI (AP)— Emery Industries, Inc., is planning a $25 million expansion program to increase its production of fatty acids and organic chemicals.

D. R. Hinkley, president of Emery, said Wednesday most of the new facilities will be built at the company's Ivirydale plant in suburban St. Bernard.

Add a dash of garlic salt to lamb chops along with salt and pepper before you broil them.

Dems Endorse Mayor Locher

CLEVELAND (AP) — The Democratic Party Committee Wednesday night endorsed Mayor Ralph S. Locher for the Oct. 3 primary against State Rep. Carl B. Stokes and former Lakewood Mayor Frank P. Celeste.

Only Stokes showed up for the meeting.

When Albert S. Porter, Democratic chairman in Cuyahoga County, called for a standing vote, 17 stood up for Stokes. About 150 did for Locher.

Celeste's backers refused to let his name be placed in nomination, claiming it is too early to make a decision.

Wife Preservers

To keep an outdoor tablecloth from blowing away, sew pockets inside the corners and fill with marbles or stones.

UHLMAN'S PICKAWAY and FRANKLIN STS.
BACK TO SCHOOL
DRESSES
FOR LITTLE GIRLS
Bright New Plaids
with White Collar
and Sleeve Trim and
Solid Color Combinations
$3.50 and $4.50
Sizes 4 to 14

NEW 'NO FROST 15'
with AUTO-FILL ICEMAKER
Refrigerator on wheels! Rolls out for easy cleaning!

Extra ice convenience!—Auto-Fill Icemaker ends filling and spilling forever.
Extra fast freezing! Cubes freeze fast in Jet Freeze Ice Compartment.
Extra big freezer! Stores up to 145 lbs. Holds up to 50% more frozen food than comparable size refrigerators!
Extra work-saving features! No defrosting ever, anywhere. No dirt-catching coils on back.
Extra smart looking! New Avocado, Coppertone and White.
$299.95
Model TBF-15D / 14.6 cu. ft.

Two-door convenience
at a low, low price

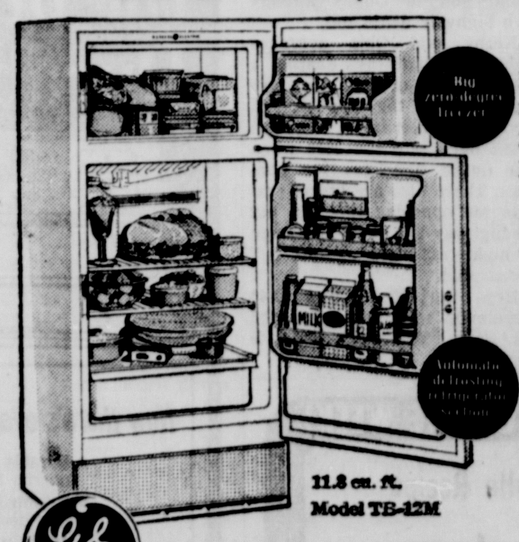

Zero-degree freezer holds up to 91 lbs. frozen foods on long-term basis.
2 flex-grid ice trays.
Freezer door shelf holds ½ gal. ice cream cartons.
Huge porcelain enamel vegetable bin holds 9/10 bushel.
Deep door shelf holds ½ gallon milk cartons, and tall bottles.
Big convenience for narrow space. Only 28" wide.
G-E Colors or White.
11.8 cu. ft. Model TB-12M
'Two Door 12' Refrigerator-Freezer
$199.95

HERE'S TO MILK! THE COOL TREAT!

Takes the edge off summer!
Teens, kids, moms and dads all call for the refreshing taste of milk to take the edge off of summer's hot times! When the heat's got you down, why not reach for Blue Ribbon Milk? Cool energy is yours in a jiffy.
BLUE RIBBON DAIRY
315 S. Pickaway St.

AUGUST
is a good month for...

SHOOTING STARS, FULL MOONS, and wearing
The Villager
CLOTHES FROM
The DEB Shop

PETTIT'S

PHOENIX FIREMEN work on one of the fires set during racial strife there. This is the T & S Furniture Store. Ten fires were set in two nights by roving gangs.

The World Today

By James Marlow

WASHINGTON AP) — Michigan Gov. George Romney's complaint this week—"I think the President of the United States played politics in a period of tragedy and riot"—was not the first time he had accused President Johnson of playing politics with a critical situation.

Last February Romney, who is expected to try for the Republican presidential nomination in 1968, found a lot of fault with the way Johnson was handling the Vietnamese war. He said some of the administration's decisions were made on a basis of political expediency.

But when reporters asked if he would cite an example, he replied: "No, I will not." A reporter asked: "Why?" And Romney replied: "Because I choose not to."

In the case of the Detroit riots last week Romney made a major point of the time it took to get the Johnson administration to put U.S. troops into the riot area after Romney asked for them.

He said about 24 hours elapsed between the time he first called Atty. Gen. Ramsey Clark about his problem and the time the troops reached the riot zone. In effect, he said some lives might have been saved if the troops had arrived sooner.

The administration position is that Romney consumed a lot of time trying to make up his mind to admit the situation was out of control and to say so in the kind of legal language the administration thought necessary before the troops could be sent.

Asked by a newsman when he first began to feel politics were getting involved, Romney said later: "When the attorney general (the only high Washington official whom Romney telephoned) began to insist on certification (one of the legal words involved) that we had an insurrection (another legal word) that was out of control and he didn't seem particularly impressed with the fact we needed troops to keep the situation from getting out of control."

One of the mysteries of this whole episode is why Romney never called Johnson personally if he felt Clark was failing to respond quickly enough.

But it was ironic the Michigan governor had to ask the federal government to step in and bail him out at the worst moment of his three terms in office.

Romney's speeches on national political problems so far have been usually vague, platitudinous, moralistic or limited in range but he has made a lot of them as he traveled the country to sound out his chances for 1968.

One of his favorite themes is that the state should exhibit more self-reliance less dependence on the federal government. He has pictured Washington as forever trying to do what he thinks the states should be doing for themselves.

For example: In Des Moines last March 19 Romney said this country today faces a problem just the opposite of what it had to face in Civil War times when there was too much concentration of power in the individual states. Now, he said, the danger is that the federal government is robbing the people of the will to take care of themselves.

And in Lansing, Mich., last Jan. 18, promising to crack down hard on future racial violence, he said: "We are going to maintain law and order in this state. We are going to take whatever steps are necessary to see that private individuals, whoever they are, do not take the law into their own hands."

He explained how: "We will call on the state police and, if necessary, the National Guard and any other instruments we have to do whatever is necessary to protect people and their property."

Hoover Finds No Conspiracy Behind Riots

WASHINGTON (AP) — FBI Director J. Edgar Hoover has told President Johnson's civil disorders commisson "there is no intelligence on which to base a conclusion of conspiracy" behind the nationwide rash of riots.

The commission chairman, Gov. Otto Kerner of Illinois, who relayed that information to reporters, said he thinks "all of us. . . are impressed by the fact that these things seem to start from some little incident. From all the facts I can gather at this time, I think this would be true."

Hoover was one of the first witnesses Tuesday when the commission went to work on its task of trying to find the causes and cures for the civil violence which has hit big and little cities.

Kerner told a news conference later that in a statement to the commission Hoover indicated he had no basis for saying any conspiracy existed. In a brief exchange with reporters after the more formal session Kerner hardened the "indicated" to "said."

Hoover also filed a report, Kerner said, summarizing some 52 civil disturbances over about the last three years and providing the historical background for these.

Insurance Rates Certain To Rise

COLUMBUS, Ohio (AP) — Property destruction in Ohio and across the nation resulting from rioting and vandalism is certain to hike insurance rates, says State Insurance Director William R. Morris.

Morris said he could not see how insurance companies, which must pay claims on the damage, could help but drive rates upward.

Riot losses, he said, will probably affect not only fire insurance rates for both businesses and home owners, but for comprehensive auto insurance as well.

USE THE CLASSIFIEDS

CHARGE-R-MATIC
U.S. Patent Pending
THE FIRST SELF-CHARGING WHOLE-HOUSE AIR CONDITIONING SYSTEM
- Installs faster!
- Looks neater!
- Works better!
- Costs less to buy and install!
- Cuts down on service calls!
- Works with any furnace!

AND IT'S EXCLUSIVE WITH YOUR AUTHORIZED
AMERICAN-Standard
AIR CONDITIONING DEALER

For information and FREE estimate, call:
HAMMEL
and
McCRADY
Phone 474-5018

Make it BEAUTIFUL with WALLPAPER

As a smart homemaker, you know that compliments come when your home emanates an air of comfort, coziness and relaxed living. You know, too, that WALLPAPER is one of the easiest and quickest ways to achieve that impression of livability. Best of all, the many selections of design and color can point up your individuality as a homemaker and really bring forth a glow of approval. Come in today and revel in our wonderful wealth of new styles and selections. They're soap 'n' water washable, too!

WARDELL'S
CARPET and RUGS
Temporary Location 119 S. Court St.

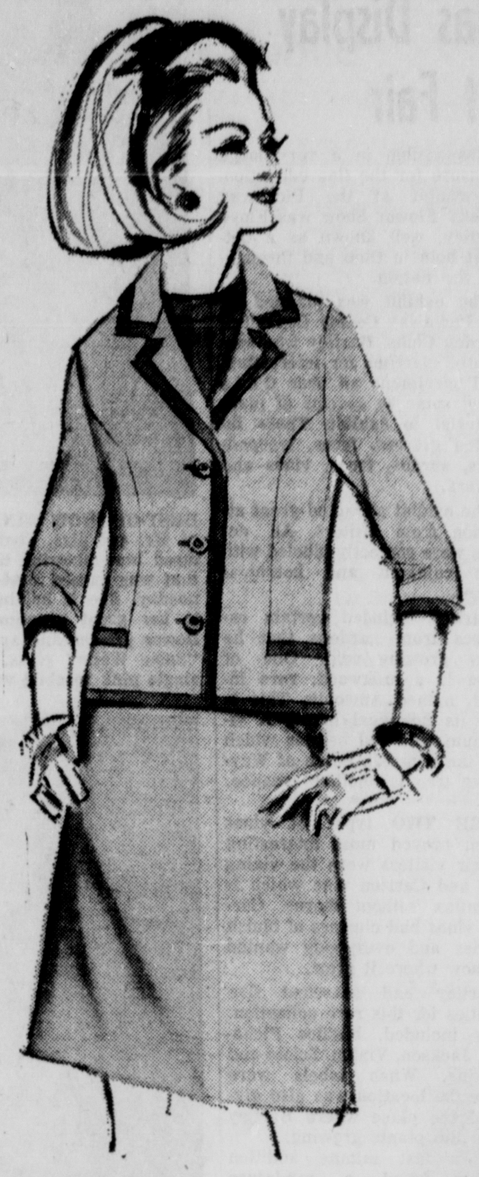

sharff's fashion

Friday and Saturday Only

Butte Knit Trunk Showing at Sharff's

Butte Sizes 8 to 20*
*Some Only to 18

catch all the come-alive spirit of the season in knit suits, skimmers and ensembles from our exclusive Butte Knit.

colors, colors, colors
burnt orange ● flax
harvest brown ● celery
champagne beige ● camel
marigold ● gray cloud
parrot green ● nutmeg
navy ● black ● olive

BUTTE KNIT

SPECIAL ORDERS WILL BE TAKEN!
Use Your SHARFF'S Charge or Layaway Service!

You'll see the complete Fall and Winter Collection by our Butte Knit, exclusively at Sharff's in Circleville. Fifty-one styles in an array of Butte colors!

You'll see the fashions of your dreams at SHARFF'S

PHOENIX FIREMEN work on one of the fires set during racial strife there. This is the T & S Furniture Store. Ten fires were set in two nights by roving gangs.

The World Today

By James Marlow

WASHINGTON AP) — Michigan Gov. George Romney's complaint this week—"I think the President of the United States played politics in a period of tragedy and riot"—was not the first time he had accused President Johnson of playing politics with a critical situation.

Last February Romney, who is expected to try for the Republican presidential nomination in 1968, found a lot of fault with the way Johnson was handling the Vietnamese war. He said some of the administration's decisions were made on a basis of political expediency.

But when reporters asked if he would cite an example, he replied: "No, I will not." A reporter asked: "Why?" And Romney replied: "Because I choose not to."

In the case of the Detroit riots last week Romney made a major point of the time it took to get the Johnson administration to put U.S. troops into the riot area after Romney asked for them.

He said about 24 hours elapsed between the time he first called Atty. Gen. Ramsey Clark about his problem and the time the troops reached the riot zone. In effect, he said some lives might have been saved if the troops had arrived sooner.

The administration position is that Romney consumed a lot of time trying to make up his mind to admit the situation was out of control and to say so in the kind of legal language the administration thought necessary before the troops could be sent.

Asked by a newsman when he first began to feel politics were getting involved, Romney said later: "When the attorney general (the only high Washington official whom Romney telephoned) began to insist on certification (one of the legal words involved) that we had an insurrection (another legal word) that was out of control and he didn't seem particularly impressed with the fact we needed troops to keep the situation from getting out of control."

One of the mysteries of this whole episode is why Romney never called Johnson personally if he felt Clark was failing to respond quickly enough.

But it was ironic the Michigan governor had to ask the federal government to step in and bail him out at the worst moment of his three terms in office.

Romney's speeches on national political problems so far have been usually vague, platitudinous, moralistic or limited in range but he has made a lot of them as he traveled the country to sound out his chances for 1968.

One of his favorite themes is that the state should exhibit more self-reliance less dependence on the federal government. He has pictured Washington as forever trying to do what he thinks the states should be doing for themselves.

For example: In Des Moines last March 19 Romney said this country today faces a problem just the opposite of what it had to face in Civil War times when there was too much concentration of power in the individual states. Now, he said, the danger is that the federal government is robbing the people of the will to take care of themselves.

And in Lansing, Mich., last Jan. 18, promising to crack down hard on future racial violence, he said: "We are going to maintain law and order in this state. We are going to take whatever steps are necessary to see that private individuals, whoever they are, do not take the law into their own hands."

He explained how: "We will call on the state police and, if necessary, the National Guard and any other instruments we have to do whatever is necessary to protect people and their property."

Hoover Finds No Conspiracy Behind Riots

WASHINGTON (AP) — FBI Director J. Edgar Hoover has told President Johnson's civil disorders commisson "there is no intelligence on which to base a conclusion of conspiracy" behind the nationwide rash of riots.

The commission chairman, Gov. Otto Kerner of Illinois, who relayed that information to reporters, said he thinks "all of us. . . are impressed by the fact that these things seem to start from some little incident. From all the facts I can gather at this time, I think this would be true."

Hoover was one of the first witnesses Tuesday when the commission went to work on its task of trying to find the causes and cures for the civil violence which has hit big and little cities.

Kerner told a news conference later that in a statement to the commission Hoover indicated he had no basis for saying any conspiracy existed. In a brief exchange with reporters after the more formal session Kerner hardened the "indicated" to "said."

Hoover also filed a report, Kerner said, summarizing some 52 civil disturbances over about the last three years and providing the historical background for these.

Insurance Rates Certain To Rise

COLUMBUS, Ohio (AP) — Property destruction in Ohio and across the nation resulting from rioting and vandalism is certain to hike insurance rates, says State Insurance Director William R. Morris.

Morris said he could not see how insurance companies, which must pay claims on the damage, could help but drive rates upward.

Riot losses, he said, will probably affect not only fire insurance rates for both businesses and home owners, but for comprehensive auto insurance as well.

USE THE CLASSIFIEDS

CHARGE-R-MATIC
U.S. Patent Pending
THE FIRST SELF-CHARGING WHOLE-HOUSE AIR CONDITIONING SYSTEM
• Installs faster!
• Looks neater!
• Works better!
• Costs less to buy and install!
• Cuts down on service calls!
• Works with any furnace!
AND IT'S EXCLUSIVE WITH YOUR AUTHORIZED
AMERICAN-Standard
AIR CONDITIONING DEALER
For information and FREE estimate, call:
HAMMEL
and
McCRADY
Phone 474-5018

Make it BEAUTIFUL with WALLPAPER

As a smart homemaker, you know that compliments come when your home emanates an air of comfort, coziness and relaxed living. You know, too, that WALLPAPER is one of the easiest and quickest ways to achieve that impression of livability. Best of all, the many selections of design and color can point up your individuality as a homemaker and really bring forth a glow of approval. Come in today and revel in our wonderful wealth of new styles and selections. They're soap 'n' water washable, too!

WARDELL'S
CARPET and RUGS
Temporary Location 119 S. Court St.

sharff's fashion

Friday and Saturday Only

Butte Knit Trunk Showing at Sharff's

catch all the come-alive spirit of the season in knit suits, skimmers and ensembles from our exclusive Butte Knit.

Butte Sizes 8 to 20*
*Some Only to 18

colors, colors, colors
burnt orange ● flax
harvest brown ● celery
champagne beige ● camel
marigold ● gray cloud
parrot green ● nutmeg
navy ● black ● olive

BUTTE KNIT

SPECIAL ORDERS WILL BE TAKEN!
Use Your SHARFF'S Charge or Layaway Service!

You'll see the complete Fall and Winter Collection by our Butte Knit, exclusively at Sharff's in Circleville. Fifty-one styles in an array of Butte colors!

You'll see the fashions of your dreams at SHARFF'S

EDUCATIONAL EXHIBIT — Floyd Bartley proved to be most cooperative when the Pickaway County Council of Garden Clubs decided on a collection of wild specimens for its educational exhibit. Bartley, who is renowned as a field botanist throughout the state and nation searched five counties to find this rare collection.

Botanist Has Display At Fair

Responsible in a very large measure for the fine educational exhibit at the Pickaway County Flower Show was Floyd Bartley, well known as a botanist both in Ohio and throughout the nation.

The exhibit was planned by the Pickaway County Council of Garden Clubs. Bartley who constantly searches for interesting, wild specimens all over Ohio found some 40 species of plant material to exhibit. These included grasses, ferns, lycopodiums, shrubs, trees, vines and flowers.

The exhibit attracted great attention from visitors. All entries were correctly labeled with both common and botanical names.

Bartley included certain escapees from gardens that he finds growing wild. One of these is a milkweed, rare indeed, named Amsonia. This is also its botanical name. A viburnum with red berries which has the common name of Wayfaring tree is another escapee.

* * *

THE TWO types of vines which proved most interesting to fair visitors were the vining fern and Carrion vine which is a smilax without thorns. Carrion vines had clusters of bluish berries and everybody wanted to know where it grew.

Bartley had searched five counties for this rare collection. They included, besides Pickaway, Jackson, Vinton, Scioto and Hocking. When labels were made the location was also given of the place where Bartley found the plants growing.

As a last minute addition Bartley found a miniature morning glory growing on the hillside near the grandstand. Flowers were less than one half inch in diameter.

Vegetable, Fruit and Gourd Show Stocked with Entries

The vegetable, fruit and gourd show, under the direction of Gene Houser, proved to all that Pickaway County growers are among the best in the state.

Despite adverse weather conditions that prevailed most of the growing season, all divisions were well-stocked with entries.

Judge of the show was Corwin Carr. Here are his results:

GRAIN

FIELD CORN

Hybrid — 1. Marion Jones; 2. Andy Hoffman; 3. Steve Bower; 4. John Hoffman.

WHEAT

Knox — Warren Kinsell, Jr.

Vermillion — 1. Doris Braskett; 2. Bradford Jones; 3. Marion Jones; 4. Donald Bower.

Monon — 1. Marvin Rittinger; 2. Marion Jones; 3. Don Davis; 4. Steve Bower.

Any other variety — 1. Robert Pontious; 2. Steve Bower; 3. Marion Jones; 4. Steve Bower.

SOYBEANS

Harsay — 1. Ralph Bolender; 2. Don Davis; 3. Don Davis.

Ross — 1. Warren Kinsell Jr.; 2. Warren Kinsell Sr.

Lendain — 1. Janice Rittinger; 2. Marvin Rittinger.

Any other variety — 1. Ralph Bolender; 2. Don Davis; 3. Don Davis; 4. Don Davis.

OATS

Godfield — 1. Dorsey Bumgarner; 2. Beatrice Bumgarner.

Clinton 60 — 1. Robert Pontious; 2. Steve Bower; 3. Doris Barasket.

Any other variety — 1. Warren Kinsell; 2. Don Davis; 3. Don Davis.

Clover seed — 1. Marvin Rittinger; 2. Janice Rittinger; 3. Don Davis. Sweet clover — 1. Andy Hoffman; 2. William Hoffman. Timothy seed — 1. Bradford Jones; 2. Ralph Bolender; 3. Ralph Bolender; 4. Janice Rittinger.

Rye — 1. Ralph Bolender; 2. Goldie Bolender. Barley — 1. Steve Bowers.

POPCORN

Large White — 1. Ralph Bolender;

Small White — 1. Ralph Bolender.

Strawberry — 1. Bertha Drake; 2. Bruce Morgan; 3. Kirby Drake; 4. Martha Anderson.

Any other variety — 1. Marion Jones; 2. Ralph Bolender.

Hay — 1. Warren Kinsell Jr.; 2. Warren Kinsell Jr.

FRUIT

APPLES

Maiden Blush — 1. Mrs. Robert Hellman. Wealthy — 1. Phyllis Bidwell. Summer Sweet — 1. Yellow Transparent—1. Diane McCain; 2. Phyllis Bidwell. Any other variety — 1. George Coon. Crabapples — 1. Ed Valentine.

Peaches — 1. Kay Hooks.

VEGETABLES

BEANS

Bush Limas — Pat Pontious.

Bush Green—1. George Coon; 2. Sam Stonerock; 3. Bertha Drake; 4. Andy Hoffman.

Yellow String Wax — 1. Mrs. Robert Hellman; 2. Hazel Carter; 3. Linda Carter; 4. Phyllis Bidwell.

Dry Limas — 1. Kirby Drake; 2. Ralph Bolender; 3. Mrs. Paul Stout.

Dry Kidney — 1. Goldie Bolender; 2. Ralph Bolender.

Dry Navy — 1. Goldie Bolender; 2. Ralph Bolender.

Dry Colored Limas—1. Ralph Bolender; 2. Goldie Bolender; 3. T. H. Wingett.

Any other variety — 1. T. H. Wingett; 2. Kirby Drake; 3. Goldie Bolender.

Horticultural — 1. Bertha Drake; 2. Kirby Drake; 3. Goldie Bolender; 4. Ralph Bolender.

BEETS

5 Best — 1. Linda Ross; 2. George Gentzel; 3. George Coon; 4. Linda Ross.

Largest — 1. Sue Braskett; 2. Pat Pontious; 3. Doris Braskett; 4. George Coon.

CABBAGE

3 Best Heads — 1. George Coon; 2. Sam Stonerock; 3. Doris Braskett; 4. T. H. Wingett.

Largest Head — 1. C. L. Carpenter; 2. George Coon, 3. Sam Stonerock; 4. T. H. Wingett.

CUCUMBERS

3 Best — 1. George Coon; 2. Sam Stonerock; 3. Phyllis Bidwell; 4. Ray Goodman.

Largest — 1. Sam Stonerock; 2. George Coon; 3. George Gentzel; 4. D. J. Parish.

Egg Plant — 1. George Coon; 2. Frank Coon. Endive — Doris Braskett. Carrots — 1. George Coon; 2. Linda Ross; 3. Sam Stonerock.

Muskmellon — 3 best, Iroquois, Tip Top, Susan Rock, any other variety, Largest, all first by George Coon.

Hungarian Wax — 1. Doris Braskett; 2. Sue Braskett; 3. Don Mosley; 4. Ed Valentine.

ONION

5 Best Yellow — 1. Sam Stonerock; 2. T. H. Wingett; 3. C. L. Carpenter; 4. George Coon.

5 Best White — 1. George Coon; 2. C. L. Carpenter; 3. T. H. Wingett; 4. Sam Stonerock.

5 Best Red — 1. Sam Stonerock; 2. C. L. Carpenter; 3. Phyllis Bidwell; 4. George Coon.

PEPPERS

5 Best Green — 1. Sue Braskett; 2. Doris Braskett; 3. Sam Stonerock; 4. George Coon.

Hungarian Wax — 1. Doris Braskett; 2. Sue Braskett; 3. Don Mosley; 4. Ed Valentine.

Pickles — 1. George Coon; 2. Phyllis Bidwell.

POTATOES

Bliss — George Coon.

Early Ohio — 1. George Coon; 2. Paul Dawson.

Irish Cobbler — 1. George Coon.

Katandin — 1. George Coon; 2. Robert Fleming.

Russett Rural — 1. George Coon.

Kennebei — 1. George Coon.

Sebago — 1. George Coon.

Pontiac — 1. George Coon.

Any other variety — 1. George Coon; 2. Paul Dawson; 3. Paul Dawson.

6 Largest — George Coon.

Best Display — George Coon.

PUMPKINS

Best Orange — Frank Coon.

Largest — Frank Coon.

RADISH

5 Best White — 1. Ed Valentine; 2. Paul Dawson.

5 Best Red — 1. Paul Dawson; 2. Ed Valentine, 3. Ralph Bolender.

SQUASH

Largest — Frank Coon.

3 Best Large — Frank Coon.

Early Summer Crooked Neck — 1. Frank Coon; 2. Sam Stonerock.

Early Summer Straight Neck — Frank Coon.

Zucchini — 1. Frank Coon; 2. Robert Fleming.

Butternut — Frank Coon.

Any other variety — Frank Coon.

SWEET CORN

Yellow — 1. Frank Coon; 2. Sam Stonerock.

TOMATOES

5. Best Red — 1. Diane McCain; 2. Sam Stonerock; 3. George Coon; 4. Phyllis Bidwell.

5 Best Yellow — Andy Hoffman.

Best Plate Small — 1. George Coon; 2. Andy Hoffman.

WATERMELLON

Best — Frank Coon.

Strawberries — Phyllis Bidwell.

Freak Vegetable — 1. Andy Hoffman; 2. Ed Valentine; 3. Sam Stonerock.

Most unusual vegetable — 1. Mary Jane Watt; 2. Mrs. Don Watt; 3. Sam Stonerock.

Pumpkin Display — Frank Coon; Squash Display — Frank Coon.

Summer Squash — Frank Coon; Muskmelon Display — George Coon.

Potato Display—Frank Coon.

GOURDS

Bird House — 1. Mary Jane Watt; 2. Mrs. Don Watt; 3. Jill Hoffman.

Most Artistic Decorated — 1. Mrs. Don Watt; 2. Mary Jane Watt.

Novel or Useful — 1. Mary Jane Watt; 2. Mrs Don Watt.

Caricatures — 1. Mrs. Don Watt; 2. Mary Jane Watt.

Animals — 1. Mary Jane Watt; 2. Mrs. Don Watt.

Longest — Frank Coon; Largest — Frank Coon; Most Colorful — Frank Coon; 10 Wartie — Frank Coon; Best Display — Frank Coon.

Policeman Failed To Answer Call

CINCINNATI (AP) — It's up to City Manager William C. Wichman to decide what to do about police Lt. Earl Gaynor, a 19-year veteran of the force accused of failing to respond to a call during the racial riot in June.

Safety Director Henry J. Sandman recommended after a hearing Wednesday that Gaynor be demoted to patrolman. Gaynor said he wanted to remain on the force in any capacity.

The charges filed by Police Chief Jacob W. Schott said Gaynor parked in a side street and listened to a baseball game after he was ordered to go to a trouble area in the Avondale section the night of June 13.

Cleveland Symphony Takes 3-Week Tour

CLEVELAND (AP) — The Cleveland Orchestra leaves next week for its three-week, 11-concert tour of three European music festivals in Austria, Scotland and Switzerland.

It will be the orchestra's third European trip in 10 years.

Escape Try Is Foiled

COLUMBUS, Ohio (AP) — A guard wrestled to the floor Orville L. Davis, 24, Ohio Penitentiary inmate who tried to escape from University Hospital Wednesday where he was being checked for a back injury.

Warden Ernie Maxwell said Davis, serving 20 years to life for armed robbery and malicious entry in Montgomery and Hamilton counties, also made an attempt to escape last May.

Furnace Bids Rejected by Village Council

South Bloomfield Village Council rejected all bids Tuesday during its regular session for the installation of a furnace in the municipal building.

The councilmen, after opening bids, unanimously agreed that the offers were "all to high" for the proposed furnace installation.

The village solons did, however, award contracts to George Van Camp of Circleville to seal the streets and alleys in the older section of South Bloomfield. A blacktop sealer is also to be put on the basketball court and playground in the village.

Fern L. Bozman, council clerk, read a letter from Mrs. Russell Hoffman who complained of brush and weeds growing behind her home. The matter was referred to the street commissioner who was also requested to check on other overgrown trees and weeds in the village.

Village Mayor Lester George presided at the meeting. Councilmen present were Arthur Deal, Kenneth McDaniel, LaDonna Haslep, Russell Toole and Dale Pettibone.

Stolen Dynamite Found by Sheriff

WARREN, Ohio (AP) — Anthony Macaluso, 39, Leavittsburg, has been charged with unlawful possession of explosives. Sheriff's deputies said they found 212 pounds of stolen dynamite hidden in a garage rented by Macaluo. He also was charged with receiving stolen property.

Macaluso pleaded innocent to both charges at his arraignment Wednesday in Warren Municipal Court. His bond was set at $6,000.

Deputies said the dynamite was taken from the Pennsylvania Glass Sand Corp.'s plant in Garrettsville.

USE THE CLASSIFIEDS

BEST-OF-SHOW WINNER — Cindy Cook, 11-year-old daughter of Mr. and Mrs. Clyde Cook Jr., of 1131 Atwater Ave., is pictured here showing the purple rosette she won for her entry that was named Best-of-Show in the Junior Flower show Wednesday. She is holding an old container which once belonged to her great grandmother, the late Ada Cook a well-known flower grower and arranger. This entry won first place in the "Snow White" class. Dainty white allysum centered with a single pink rosebud was used in the Victorian container.

SWEEPSTAKES WINNER — Brian Dunkel, son of Mrs. Miller Dunkel, 471 E. Main St., received the purple rosette for winning the highest number of points in the specimen division. He is holding a specimen of the Green Envy zinnia which he grew.

Junior Flower Show Entries Are 'Excellent,' Judge Says

According to the judge, Mrs. Allen Grossman of Orient, the Junior Flower Show at the Pickaway County Fair Wednesday was a "very nice show" and the arrangements in the artistic division were "of excellent quality for junior entries."

Cindy Cook, daughter of Mr. and Mrs. Clyde Cook Jr., Atater Ave., won the Best-of-Show rosette for her entry in the "Puss in Boots" class. Cindy, who is 11 years old, had used brilliant red salvia in a Santa Claus boot which was the identical color of the flowers. The container was trimmed in white and gold.

Brian Dunkel, son of Mrs. Rosemary Dunkel and the late Miller Dunkel, won the sweepstakes award in the horticultural division of the Junior Flower Show. He is eight years old and lives on E. Main St.

The two young winners both belong to families with agricultural backgrounds. Cindy Cook is the great granddaughter of Mrs. Fred Cook, an expert gardener who took many prizes in competitive flower shows. Brian Dunkel is the grandson of Mr. and Mrs. John Mast both of whom like to enter competitive agricultural shows.

* * *

ACCORDING to Mrs. Charles Fleming, flower show chairman, there were 28 entries in the artistic division of the show and nine entries in the specimen division.

The complete list of junior flower show winners is as follows: French Marigolds—1. Brian Dunkel; 2. Donald Davis; 3. Donna Walls; and honorable mention, Donna Berry.

Large Zinnias — 1. Diana Berry; 2. Debbie Snyder; 3. Brian Dunkel; and honorable mention, Donna Berry.

"Puss in Boosts" — 1. Cindy Cook; 2. Brian Dunkel; 3. Mike McCoy; and honorable mention, John Beck. "Snow White" —1. Cindy Cook; 2. Brian Dunkel; 3. Sharon Noble and honorable mention, Ruth Beck.

"Pinochip" — 1. Ruth Beck; 2. Cindy Cook; 3. Brian Dunkel; and honorable mention Donna Wickline. "Toads and Diamonds" — 1. Ruth Beck; 2. Kenny Davis; 3. Brian Dunkel; and honorable mention, Sharon Noble.

Views on Television

By CYNTHIA LOWRY
AP TV-Radio Writer

HOLLYWOOD (AP) — Network television executives sometimes seem to be better at creating monsters than the special effects departments of film studios.

Movies shown on television once were old, dark, second rate and mostly relegated to late night spots. Today all networks are buying contemporary, top-grade features which are the toughest competition to the quickie programs knocked out for television use.

The cast and crew of a new series have been deep in gloom this week after a rumor reached them that on the night of their vital premier show that establishes the promise for the whole series a rival network will show the Beatles in "A Hard Day's Night," a sure-fire audience grabber.

The current custom of mass launchings of new season shows is another nightmare.

At one time each network picked its week for its premieres, and the process took 21 days, starting in mid-September.

It is now believed that this is an advantage in getting on the screen fastest with the mostest, so the action starts furiously the day after Labor Day—although audiences can only watch one show on one network at a time.

But everyone remembers that one year when ABC got in ahead of the competition with its premieres, it had one of its most successful season.

Opening gun of the new season will be shot Tuesday, Sept. 5. the start of seven days in which ABC and CBS take the plunge. NBC's premiere week is set for the following week, but since competition and counter-programming are the bases for the ratings war, the network may have a few last-minue surprises.

There are, by comparison with last season, surprisingly few collision of opening night.

CBS's situation comedy about a disc jockey, "Good Morning World," on Sept. 5, will fight for the firt night audience with ABC's "N.Y.P.D." a police-action story that Hollywood cynics already have labeled "Dragnet East."

"The Flying Nun," a fantasy-comedy on ABC on Thursdays, will make its debut on Sept. 7—in the middle half hour of CBS's 90—minute "Cimarron Strip," a big economy-size Western.

Friday, Sept. 8 will see another contest between a situation comedy and a Western-CBS's "Accidental Family," with Jerry Van Dyke cast as a night club entertainer with children problems, versus ABC's "The Guns of Will Sonnett," which has Walter Brennan playing an old man who, with his grandson, is hunting for a long-lost son.

The rest of the 25 new shows have pretty clear sailing for their premiers.

NBC, with the "Miss America Pageant" for two hours of Sept. 9, will precede that annual, popular show with a variety special starring the comedy team of Rowan and Martin.

"Africa," the four-hour news treatment that cost millions to make and a year to pull together, will be ABC's blockbuster for Sunday, Sept. 10—a night that also will feature the two-hour pilot film of "High Chaparral," NBC's new Western which thereafter will follow "Bonanza."

The favorite game at Hollywood parties is doping the outcome of the new season's rating race. This is done by looking at the post position of each new and old show and considering the past track record of people concerned.

For instance, NBC's "Mothers-in-law" is not rated a very good chance because it is tucked into an awkward half hour that coincides with the second half of both CBS's Ed Sullivan Show and ABC's "The FBI," both popular. CBS's "Good Morning World" is rated a good chance because assorted alumna of "The Dick Van Dyke Show," including Carl Reiner, are connected with it. And, of course, everybody is looking for another Dick Van Dyke.

How Weather Looks Today

COLUMBUS, Ohio (AP)—Official Weather Bureau summary of Ohio's weather:

Scattered thundershowers occurred Wednesday night and early this morning in warm and humid air that covered Ohio. Temperatures early this morning registered in the 60s and lower 70s. Toledo had 65, Cleveland 67, Marietta 68. Cincinnati 74 and Columbus 72.

More thundershowers were expected tonight with temperatures in the 60s and 70s. Scattered showers or thundershowers also are possible Friday. No major temperature changes are forecast for Friday, but less humid weather is likely for northern counties.

FORECASTS

OHIO — Variable cloudiness through Friday with scattered thundershowers redeveloping this afternoon and tonight, ending northwest Friday morning and south and east by afternoon. Cooler north tonight and over state Friday. Low tonight upper 50s and 60s north, 60s and low 70s south.

CENTRAL OHIO — Partly cloudy, warm and humid with chance of thundershowers tonight, low in the upper 60s. Friday variable cloudiness and a little cooler with chance of thundershowers, high in the low 80s.

SOUTHEAST OHIO—Variable cloudiness, warm and humid with scattered thundershowers tonight, low near 70. Friday partly cloudy and a little cooler with chance of thundershowers, high in the low 80s.

NORTHWEST OHIO — Variable cloudiness and cooler mainly afternoon and nighttime through Friday with scattered thundershowers. Low tonight upper 50s and 60s.

See Us for Complete . . .
Landscaping
PLANTS • SHRUBS
J. S. GOODE
NURSERY & LANDSCAPING
RD 1, Circleville — 474-5053

you're the most!... the greatest!... the best! when you remember her birthday with
flowers
Remember her birthday with sentimental cut flowers, a beautiful centerpiece or long-lasting blooming plant. Phone or visit us today and let us help you make your selection.
We send Birthday flowers anywhere
BREHMER GREENHOUSES
Since 1887

Save with LANDMARK'S
CASH DI$COUNT PRICES
Mildew Resistant
Unico 251 White Outside Paint $5.74 gal. in 2's
Unico 201
Outside White Paint $4.62 gal. in 2's
Unico 301
White Latex House Paint $6.15 gallon
Standard
Red Barn Paint $12 92 5-gal. can
Unico 415
Bright Red Super Barn Paint $3.44 gal. in 2's
4 Inch
Nylon Brush $1.71
Paint Thinner $1 15 gal.
Linseed Oil $1 32 gal.
Zinc Metal
Red Barn Paint Stops Rust $8 15 gal.
28 Foot Werner Aluminum — 40% Stronger
Extension Ladder Reg. $36.00 $30.75
LANDMARK
312 W. Mound St.
Circleville

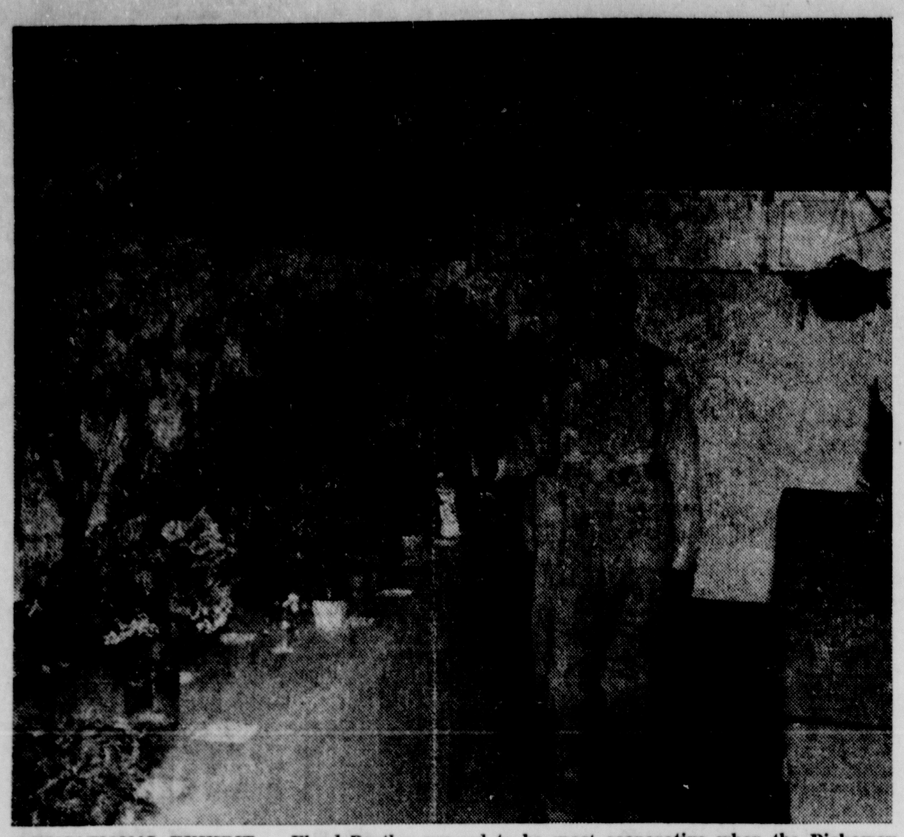

EDUCATIONAL EXHIBIT — Floyd Bartley proved to be most cooperative when the Pickaway County Council of Garden Clubs decided on a collection of wild specimens for its educational exhibit. Bartley, who is renowned as a field botanist throughout the state and nation searched five counties to find this rare collection.

Botanist Has Display At Fair

Responsible in a very large measure for the fine educational exhibit at the Pickaway County Flower Show was Floyd Bartley, well known as a botanist both in Ohio and throughout the nation.

The exhibit was planned by the Pickaway County Council of Garden Clubs. Bartley who constantly searches for interesting, wild specimens all over Ohio found some 40 species of plant material to exhibit. These included grasses, ferns, lycopodiums, shrubs, trees, vines and flowers.

The exhibit attracted great attention from visitors. All entries were correctly labeled with both common and botanical names.

Bartley included certain escapees from gardens that he finds growing wild. One of these is a milkweed, rare indeed, named Amsonia. This is also its botanical name. A viburnum with red berries which has the common name of Wayfaring tree is another escapee.

* * *

THE TWO types of vines which proved most interesting to fair visitors were the vining fern and Carrion vine which is a smilax without thorns. Carrion vines had clusters of bluish berries and everybody wanted to know where it grew.

Bartley had searched five counties for this rare collection. They included, besides Pickaway, Jackson, Vinton, Scioto and Hocking. When labels were made the location was also given of the place where Bartley found the plants growing.

As a last minute addition Bartley found a miniature morning glory growing on the hillside near the grandstand. Flowers were less than one half inch in diameter.

Vegetable, Fruit and Gourd Show Stocked with Entries

The vegetable, fruit and gourd show, under the direction of Gene Houser, proved to all that Pickaway County growers are among the best in the state.

Despite adverse weather conditions that prevailed most of the growing season, all divisions were well-stocked with entries.

Judge of the show was Corwin Carr. Here are his results:

GRAIN

FIELD CORN

Hybrid — 1. Marion Jones; 2. Andy Hoffman; 3. Steve Bower; 4. John Hoffman.

WHEAT

Knox — Warren Kinsell, Jr.

Vermillion — 1. Doris Braskett; 2. Bradford Jones; 3. Marion Jones; 4. Donald Bower.

Monon — 1. Marvin Rittinger; 2. Marion Jones; 3. Don Davis; 4. Steve Bower.

Any other variety — 1. Robert Pontious; 2. Steve Bower; 3. Marion Jones; 4. Steve Bower.

SOYBEANS

Harsay — 1. Ralph Bolender; 2. Don Davis; 3. Don Davis.

Ross — 1. Warren Kinsell Jr.; 2. Warren Kinsell Sr.

Lendain — 1. Janice Rittinger; 2. Marvin Rittinger.

Any other variety — 1. Ralph Bolender; 2. Don Davis; 3. Don Davis; 4. Don Davis.

OATS

Godfield — 1. Dorsey Bumgarner; 2. Beatrice Bumgarner.

Clinton 60 — 1. Robert Pontious; 2. Steve Bower; 3. Doris Barasket.

Any other variety — 1. Warren Kinsell; 2. Don Davis; 3. Don Davis.

Clover seed — 1. Marvin Rittinger; 2. Janice Rittinger; 3. Don Davis. Sweet clover — 1. Andy Hoffman; 2. William Hoffman. Timothy seed — 1. Bradford Jones; 2. Ralph Bolender; 3. Ralph Bolender; 4. Janice Rittinger.

Rye — 1. Ralph Bolender; 2. Goldie Bolender. Barley — 1. Steve Bowers.

POPCORN

Large White — 1. Ralph Bolender;

Small White — 1. Ralph Bolender.

Strawberry — 1. Bertha Drake; 2. Bruce Morgan; 3. Kirby Drake; 4. Martha Anderson.

Any other variety — 1. Marion Jones; 2. Ralph Bolender.

Hay — 1. Warren Kinsell Jr.; 2. Warren Kinsell Jr.

FRUIT

APPLES

Maiden Blush — 1. Mrs. Robert Hellman. Wealthy — 1. Phyllis Bidwell. Summer Sweet — 1. Yellow Transparent—1. Diane McCain; 2. Phyllis Bidwell. Any other variety — 1. George Coon. Crabapples — 1. Ed Valentine.

Peaches — 1. Kay Hooks.

VEGETABLES

BEANS

Bush Limas — Pat Pontious.

Bush Green—1. George Coon; 2. Sam Stonerock; 3. Bertha Drake; 4. Andy Hoffman.

Yellow String Wax — 1. Mrs. Robert Hellman; 2. Hazel Carter; 3. Linda Carter; 4. Phyllis Bidwell.

Dry Limas — 1. Kirby Drake; 2. Ralph Bolender; 3. Mrs. Paul Stout.

Dry Kidney — 1. Goldie Bolender; 2. Ralph Bolender.

Dry Navy — 1. Goldie Bolender; 2. Ralph Bolender.

Dry Colored Limas—1. Ralph Bolender; 2. Goldie Bolender; 3. T. H. Wingett.

Any other variety — 1. T. H. Wingett; 2. Kirby Drake; 3. Goldie Bolender.

Horticultural — 1. Bertha Drake; 2. Kirby Drake; 3. Goldie Bolender; 4. Ralph Bolender.

BEETS

5 Best — 1. Linda Ross; 2. George Gentzel; 3. George Coon; 4. Linda Ross.

Largest — 1. Sue Braskett; 2. Pat Pontious; 3. Doris Braskett; 4. George Coon.

CABBAGE

3 Best Heads — 1. George Coon; 2. Sam Stonerock; 3. Doris Braskett; 4. T. H. Wingett.

Largest Head — 1. C. L. Carpenter; 2. George Coon, 3. Sam Stonerock; 4. T. H. Wingett.

CUCUMBERS

3 Best — 1. George Coon; 2. Sam Stonerock; 3. Phyllis Bidwell; 4. Ray Goodman.

Largest — 1. Sam Stonerock; 2. George Coon; 3. George Gentzel; 4. D. J. Parish.

Egg Plant — 1. George Coon; 2. Frank Coon. Endive — Doris Braskett. Carrots — 1. George Coon; 2. Linda Ross; 3. Sam Stonerock.

Muskmellon — 3 best, Iroquois, Tip Top, Susan Rock, any other variety, Largest, all first by George Coon.

Hungarian Wax — 1. Doris Braskett; 2. Sue Braskett; 3. Don Mosley; 4. Ed Valentine.

ONION

5 Best Yellow — 1. Sam Stonerock; 2. T. H. Wingett; 3. C. L. Carpenter; 4. George Coon.

5 Best White — 1. George Coon; 2. C. L. Carpenter; 3. T. H. Wingett; 4. Sam Stonerock.

5 Best Red — 1. Sam Stonerock; 2. C. L. Carpenter; 3. Phyllis Bidwell; 4. George Coon.

PEPPERS

5 Best Green — 1. Sue Braskett; 2. Doris Braskett; 3. Sam Stonerock; 4. George Coon.

Hungarian Wax — 1. Doris Braskett; 2. Sue Braskett; 3. Don Mosley; 4. Ed Valentine.

Pickles — 1. George Coon; 2. Phyllis Bidwell.

POTATOES

Bliss — George Coon.

Early Ohio — 1. George Coon; 2. Paul Dawson.

Irish Cobbler — 1. George Coon.

Katandin — 1. George Coon; 2. Robert Fleming.

Russett Rural — 1. George Coon.

Kennebei — 1. George Coon.

Sebago — 1. George Coon.

Pontiac — 1. George Coon.

Any other variety — 1. George Coon; 2. Paul Dawson; 3. Paul Dawson.

6 Largest — George Coon.

Best Display — George Coon.

PUMPKINS

Best Orange — Frank Coon.

Largest — Frank Coon.

RADISH

5 Best White — 1. Ed Valentine; 2. Paul Dawson.

5 Best Red — 1. Paul Dawson; 2. Ed Valentine, 3. Ralph Bolender.

SQUASH

Largest — Frank Coon.

3 Best Large — Frank Coon.

Early Summer Crooked Neck — 1. Frank Coon; 2. Sam Stonerock.

Early Summer Straight Neck — Frank Coon.

Zucchini — 1. Frank Coon; 2. Robert Fleming.

Butternut — Frank Coon.

Any other variety — Frank Coon.

SWEET CORN

Yellow — 1. Frank Coon; 2. Sam Stonerock.

TOMATOES

5. Best Red — 1. Diane McCain; 2. Sam Stonerock; 3. George Coon; 4. Phyllis Bidwell.

5 Best Yellow — Andy Hoffman.

Best Plate Small — 1. George Coon; 2. Andy Hoffman.

WATERMELLON

Best — Frank Coon.

Strawberries — Phyllis Bidwell.

Freak Vegetable — 1. Andy Hoffman; 2. Ed Valentine; 3. Sam Stonerock.

Most unusual vegetable — 1. Mary Jane Watt; 2. Mrs. Don Watt; 3. Sam Stonerock.

Pumpkin Display — Frank Coon; Squash Display — Frank Coon.

Summer Squash — Frank Coon; Muskmelon Display — George Coon.

Potato Display—Frank Coon.

GOURDS

Bird House — 1. Mary Jane Watt; 2. Mrs. Don Watt; 3. Jill Hoffman.

Most Artistic Decorated — 1. Mrs. Don Watt; 2. Mary Jane Watt.

Novel or Useful — 1. Mary Jane Watt; 2. Mrs Don Watt.

Caricatures — 1. Mrs. Don Watt; 2. Mary Jane Watt.

Animals — 1. Mary Jane Watt; 2. Mrs. Don Watt.

Longest — Frank Coon; Largest — Frank Coon; Most Colorful — Frank Coon; 10 Wartie — Frank Coon; Best Display — Frank Coon.

Policeman Failed To Answer Call

CINCINNATI (AP) — It's up to City Manager William C. Wichman to decide what to do about police Lt. Earl Gaynor, a 19-year veteran of the force accused of failing to respond to a call during the racial riot in June.

Safety Director Henry J. Sandman recommended after a hearing Wednesday that Gaynor be demoted to patrolman. Gaynor said he wanted to remain on the force in any capacity.

The charges filed by Police Chief Jacob W. Schott said Gaynor parked in a side street and listened to a baseball game after he was ordered to go to a trouble area in the Avondale section the night of June 13.

Cleveland Symphony Takes 3-Week Tour

CLEVELAND (AP) — The Cleveland Orchestra leaves next week for its three-week, 11-concert tour of three European music festivals in Austria, Scotland and Switzerland.

It will be the orchestra's third European trip in 10 years.

Escape Try Is Foiled

COLUMBUS, Ohio (AP) — A guard wrestled to the floor Orville L. Davis, 24, Ohio Penitentiary inmate who tried to escape from University Hospital Wednesday where he was being checked for a back injury.

Warden Ernie Maxwell said Davis, serving 20 years to life for armed robbery and malicious entry in Montgomery and Hamilton counties, also made an attempt to escape last May.

Furnace Bids Rejected by Village Council

South Bloomfield Village Council rejected all bids Tuesday during its regular session for the installation of a furnace in the municipal building.

The councilmen, after opening bids, unanimously agreed that the offers were "all to high" for the proposed furnace installation.

The village solons did, however, award contracts to George Van Camp of Circleville to seal the streets and alleys in the older section of South Bloomfield. A blacktop sealer is also to be put on the basketball court and playground in the village.

Fern L. Bozman, council clerk, read a letter from Mrs. Russell Hoffman who complained of brush and weeds growing behind her home. The matter was referred to the street commissioner who was also requested to check on other overgrown trees and weeds in the village.

Village Mayor Lester George presided at the meeting. Councilmen present were Arthur Deal, Kenneth McDaniel, LaDonna Haslep, Russell Toole and Dale Pettibone.

Stolen Dynamite Found by Sheriff

WARREN, Ohio (AP) — Anthony Macaluso, 39, Leavittsburg, has been charged with unlawful possession of explosives. Sheriff's deputies said they found 212 pounds of stolen dynamite hidden in a garage rented by Macaluo. He also was charged with receiving stolen property.

Macaluso pleaded innocent to both charges at his arraignment Wednesday in Warren Municipal Court. His bond was set at $6,000.

Deputies said the dynamite was taken from the Pennsylvania Glass Sand Corp.'s plant in Garrettsville.

USE THE CLASSIFIEDS

BEST-OF-SHOW WINNER — Cindy Cook, 11-year-old daughter of Mr. and Mrs. Clyde Cook Jr., of 1131 Atwater Ave., is pictured here showing the purple rosette she won for her entry that was named Best-of-Show in the Junior Flower show Wednesday. She is holding an old container which once belonged to her great grandmother, the late Ada Cook a well-known flower grower and arranger. This entry won first place in the "Snow White" class. Dainty white allysum centered with a single pink rosebud was used in the Victorian container.

SWEEPSTAKES WINNER — Brian Dunkel, son of Mrs. Miller Dunkel, 471 E. Main St., received the purple rosette for winning the highest number of points in the specimen division. He is holding a specimen of the Green Envy zinnia which he grew.

Junior Flower Show Entries Are 'Excellent,' Judge Says

According to the judge, Mrs. Allen Grossman of Orient, the Junior Flower Show at the Pickaway County Fair Wednesday was a "very nice show" and the arrangements in the artistic division were "of excellent quality for junior entries."

Cindy Cook, daughter of Mr. and Mrs. Clyde Cook Jr., Atater Ave., won the Best-of-Show rosette for her entry in the "Puss in Boots" class. Cindy, who is 11 years old, had used brilliant red salvia in a Santa Claus boot which was the identical color of the flowers. The container was trimmed in white and gold.

Brian Dunkel, son of Mrs. Rosemary Dunkel and the late Miller Dunkel, won the sweepstakes award in the horticultural division of the Junior Flower Show. He is eight years old and lives on E. Main St.

The two young winners both belong to families with agricultural backgrounds. Cindy Cook is the great granddaughter of Mrs. Fred Cook, an expert gardener who took many prizes in competitive flower shows. Brian Dunkel is the grandson of Mr. and Mrs. John Mast both of whom like to enter competitive agricultural shows.

* * *

ACCORDING to Mrs. Charles Fleming, flower show chairman, there were 28 entries in the artistic division of the show and nine entries in the specimen division.

The complete list of junior flower show winners is as follows: French Marigolds—1. Brian Dunkel; 2. Donald Davis; 3. Donna Walls; and honorable mention, Donna Berry.

Large Zinnias — 1. Diana Berry; 2. Debbie Snyder; 3. Brian Dunkel; and honorable mention, Donna Berry.

"Puss in Boosts" — 1. Cindy Cook; 2. Brian Dunkel; 3. Mike McCoy; and honorable mention, John Beck. "Snow White" —1. Cindy Cook; 2. Brian Dunkel; 3. Sharon Noble and honorable mention, Ruth Beck.

"Pinochip" — 1. Ruth Beck; 2. Cindy Cook; 3. Brian Dunkel; and honorable mention Donna Wickline. "Toads and Diamonds" — 1. Ruth Beck; 2. Kenny Davis; 3. Brian Dunkel; and honorable mention, Sharon Noble.

Views on Television

By CYNTHIA LOWRY
AP TV-Radio Writer

HOLLYWOOD (AP) — Network television executives sometimes seem to be better at creating monsters than the special effects departments of film studios.

Movies shown on television once were old, dark, second rate and mostly relegated to late night spots. Today all networks are buying contemporary, top-grade features which are the toughest competition to the quickie programs knocked out for television use.

The cast and crew of a new series have been deep in gloom this week after a rumor reached them that on the night of their vital premier show that establishes the promise for the whole series a rival network will show the Beatles in "A Hard Day's Night," a sure-fire audience grabber.

The current custom of mass launchings of new season shows is another nightmare.

At one time each network picked its week for its premieres, and the process took 21 days, starting in mid-September.

It is now believed that this is an advantage in getting on the screen fastest with the mostest, so the action starts furiously the day after Labor Day—although audiences can only watch one show on one network at a time.

But everyone remembers that one year when ABC got in ahead of the competition with its premieres, it had one of its most successful season.

Opening gun of the new season will be shot Tuesday, Sept. 5. the start of seven days in which ABC and CBS take the plunge. NBC's premiere week is set for the following week, but since competition and counter-programming are the bases for the ratings war, the network may have a few last-minue surprises.

There are, by comparison with last season, surprisingly few collision of opening night.

CBS's situation comedy about a disc jockey, "Good Morning World," on Sept. 5, will fight for the firt night audience with ABC's "N.Y.P.D." a police-action story that Hollywood cynics already have labeled "Dragnet East."

"The Flying Nun," a fantasy-comedy on ABC on Thursdays, will make its debut on Sept. 7—in the middle half hour of CBS's 90—minute "Cimarron Strip," a big economy-size Western.

Friday, Sept. 8 will see another contest between a situation comedy and a Western-CBS's "Accidental Family," with Jerry Van Dyke cast as a night club entertainer with children problems, versus ABC's "The Guns of Will Sonnett," which has Walter Brennan playing an old man who, with his grandson, is hunting for a long-lost son.

The rest of the 25 new shows have pretty clear sailing for their premiers.

NBC, with the "Miss America Pageant" for two hours of Sept. 9, will precede that annual, popular show with a variety special starring the comedy team of Rowan and Martin.

"Africa," the four-hour news treatment that cost millions to make and a year to pull together, will be ABC's blockbuster for Sunday, Sept. 10—a night that also will feature the two-hour pilot film of "High Chaparral," NBC's new Western which thereafter will follow "Bonanza."

The favorite game at Hollywood parties is doping the outcome of the new season's rating race. This is done by looking at the post position of each new and old show and considering the past track record of people concerned.

For instance, NBC's "Mothers-in-law" is not rated a very good chance because it is tucked into an awkward half hour that coincides with the second half of both CBS's Ed Sullivan Show and ABC's "The FBI," both popular. CBS's "Good Morning World" is rated a good chance because assorted alumna of "The Dick Van Dyke Show," including Carl Reiner, are connected with it. And, of course, everybody is looking for another Dick Van Dyke.

How Weather Looks Today

COLUMBUS, Ohio (AP)—Official Weather Bureau summary of Ohio's weather:

Scattered thundershowers occurred Wednesday night and early this morning in warm and humid air that covered Ohio. Temperatures early this morning registered in the 60s and lower 70s. Toledo had 65, Cleveland 67, Marietta 68, Cincinnati 74 and Columbus 72.

More thundershowers were expected tonight with temperatures in the 60s and 70s. Scattered showers or thundershowers also are possible Friday. No major temperature changes are forecast for Friday, but less humid weather is likely for northern counties.

FORECASTS

OHIO — Variable cloudiness through Friday with scattered thundershowers redeveloping this afternoon and tonight, ending northwest Friday morning and south and east by afternoon. Cooler north tonight and over state Friday. Low tonight upper 50s and 60s north, 60s and low 70s south.

CENTRAL OHIO — Partly cloudy, warm and humid with chance of thundershowers tonight, low in the upper 60s. Friday variable cloudiness and a little cooler with chance of thundershowers, high in the low 80s.

SOUTHEAST OHIO—Variable cloudiness, warm and humid with scattered thundershowers tonight, low near 70. Friday partly cloudy and a little cooler with chance of thundershowers, high in the low 80s.

NORTHWEST OHIO — Variable cloudiness and cooler mainly afternoon and nighttime through Friday with scattered thundershowers. Low tonight upper 50s and 60s.

See Us for Complete . . .
Landscaping
PLANTS • SHRUBS
J. S. GOODE
NURSERY & LANDSCAPING
RD 1, Circleville — 474-5053

you're the most!...
the greatest!...
the best!
when you remember
her birthday
with
flowers
Remember her birthday with sentimental cut flowers, a beautiful centerpiece or long-lasting blooming plant. Phone or visit us today and let us help you make your selection.
We send Birthday flowers anywhere
BREHMER GREENHOUSES
Since 1887

Save with LANDMARK'S
CASH DI$COUNT PRICES
Mildew Resistant
Unico 251 White Outside Paint $5.74 gal. in 2's
Unico 201
Outside White Paint $4.62 gal. in 2's
Unico 301
White Latex House Paint $6.15 gallon
Standard
Red Barn Paint $12 92 5-gal. can
Unico 415
Bright Red Super Barn Paint $3.44 gal. in 2's
4 Inch
Nylon Brush $1.71
Paint Thinner $1 15 gal.
Linseed Oil $1 32 gal.
Zinc Metal
Red Barn Paint Stops Rust $8 15 gal.
28 Foot Werner Aluminum — 40% Stronger
Extension Ladder Reg. $36.00 $30.75
312 W. Mound St.
Circleville
LANDMARK

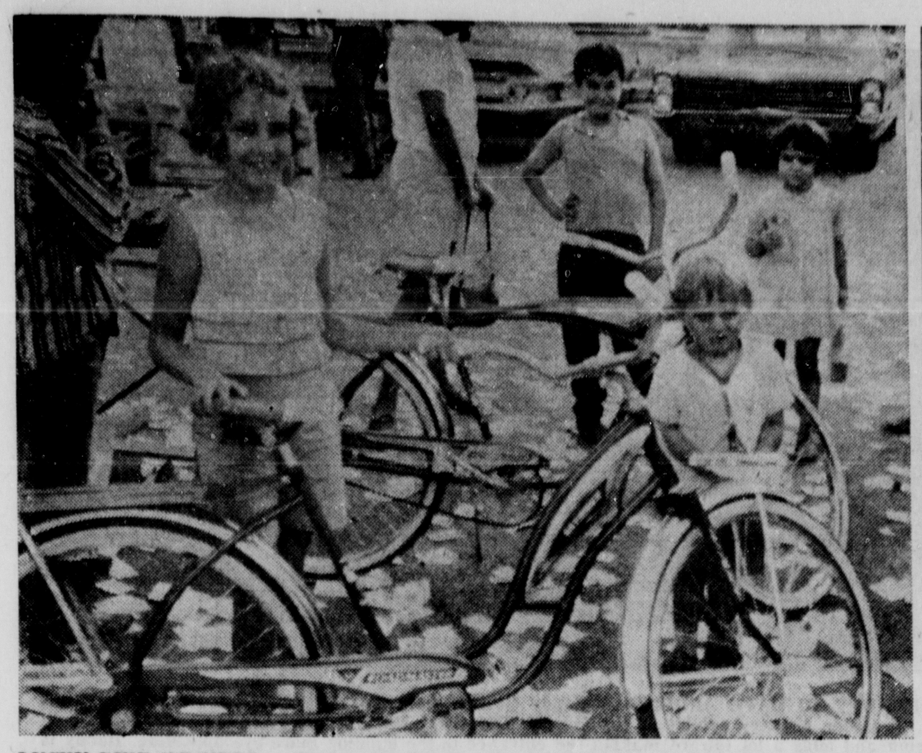

LUCKY BIKE WINNERS — Doreen Ann Downs, daughter of Mr. and Mrs. Gaylord Downs, Route 1, Mt. Sterling, and Johnny Grabbins, son of Mr. and Mrs. John Grabbins, 923½ Clinton St., were lucky winners of the boy's and girl's bicycles given away Wednesday at the Fair by Circleville Lion's Club. The annual give-away was held in front of the coliseum this year under a threat of rain.

Freight Rate Increase Will Be Felt by Public

NEW YORK (AP) — Your pocketbook eventually may feel the impact of the $300-million annual freight rate increase won by the nation's railroads Tuesday.

Groceries, cars and paper products may inch upward in price when the new Interstate Commerce Commission rates become effective.

"The ultimate consumer will feel the squeeze of these increased costs," said one Wall Street analyst.

The increase was the railroads' first general rate hike in seven years and came despite administration pleas that such raises be considered "in the light of the national interest in promoting price stability."

The American Paper Institute. representing the paper and wood pulp industry, estimated the new rates would cost its members about $22 million annually.

Olin Mathieson Chemical Corp. said the rates would add about $1 million annually to its $50-million railroad freight bill.

"Rarely are costs of this type absorbed," said an Olin spokesman.

C. F. Fisher, transportation director for the Great Northern Paper Co., said "ultimately they (the increases) have to show up somewhere.

The housewife in the supermarket may feel the pinch also. The new rates "cannot help but have an effect on food prices in the long run," said George W. Koch, president of the Grocery Manufacturers of America, representing 300 food processors.

"Eventually, they will have to be passed on," said the American Institute of Food distribution.

One Wall Streeter close to the industry guessed that when the prices of 1968 model cars are announced, some of the rate increase will be reflected.

In Detroit, the Big 3 automakers declined comment. But more than 50 per cent of General Motor products move by rail.

Use The Classifieds

CONSERVATIONISTS — Bill Thomas, left, representative of the Federal Land Bank, Columbus, presents awards to two of Pickaway County's young conservationists. They are Carolyn Roundhouse and Rick Lear, winners in this year's county contest for the best conservation project. Miss Roundhouse won first place and Lear was runnerup.

Grand Champ Chicken Shown By Fleming

Robert Fleming, Grove City, showed the Grand Champion Chicken in the 1967 Poultry Display at the Pickaway County Fair.

Fleming's entry, a light Brahma hen, was also judged champion large fowl of the show. He will receive a trophy for the grand champion award and a rosette for the Champion Large Fowl award.

Champion Bantam was owned by Logan Payne, 153 Fairview Ave. the champ was a black Old English game cock. He will receive a rosette as his award.

Payne will also win a trophy for his champion pair of pigeons, red saddle fantails.

Bill Maxwell, Route 1, Kingston, exhibited the champion duck, a white pekin drake.

Champion rabbit, a New Zealand white buck, was entered by Nick O'Durno, 148 W. High St. He will receive a trophy.

Christmas Stamp Starts Squabble

WASHINGTON (AP) — The government has requested dismissal of a suit aimed at halting production of the 1967 Christmas stamp depicting Hans Memling's painting, "Madonna and Child With Angels."

Protestants and Other Americans United for Separation of Church and State filed the suit in U.S. District Court, contending production of the stamp entails spending federal money in an unconstitutional manner.

The Post Office already has produced more than 650 million of the stamps—about half the planned number, and sales are scheduled to begin Nov. 6. The Justice Department argued Monday that if an injunction is granted, the stamp would not be ready by Christmas, even if the government wins the case.

OHIO CASH GRAIN

COLUMBUS, Ohio (AP) — Ohio Dept. of Agri. cash grain prices: No 2 red wheat unchanged to 1 higher 1.33-1.38, mostly 1.35-1.36; No 2 yellow corn unchanged to 2 lower 1.08-1.16 per bu, mostly 1.10-1.16; No 2 oats unchanged 65-75, mostly 70-72; No 1 soybeans unchanged to 1 higher 2.59-2.68, mostly 2.60-2.61.

Governor's Birthplace Restored in Jackson County

COALTON, Ohio (AP)—Restoration of Gov. James A. Rhodes' birthplace here has revived interest in Jackson County's history and may give the area an economic boost.

Rhodes' first term inauguration in 1963 led to creation of the Coalton Historical Society which now is laying preliminary plans to restore and publicize several other impressive points of interest.

The plush green hills that surround this community of 700-once a hub of coal mining activity in southeast Ohio—claims several others besides the governor who went on to make their mark.

Coalton is the hometown of Isham Jones, famous composer who wrote "It Had to be You" and "I'll See You in My Dreams," among other hits.

It also is the birthplace of Pat Duncan, big league baseball player for 21 years; Joseph McGhee, attorney general of Ohio in the early 1900s. Coalton also is the home and burial place of Samuel Llewellyn who served in both the northern and southern armies during the Civil War.

In a woodland glade at the nearby town of Leo is the "Leo Petroglyph" which for many years has been a popular tourist attraction. The petroglyph is a group of ancient Indian artifacts and drawings on rock formations.

Fred Rice, treasurer of the historical society and a Jackson Countian who is state registrar of motor vehicles, said: "The society has plans for the various landmarks near the governor's birthplace."

He said National Cash Register Co. and the Meade Paper Corp., both of which have interests in the area, are considering building lodges suitable both for business and recreational purposes and also available to vacationers.

Rhodes' birthplace is a four-room frame dwelling with a newly-restored shingle roof. Furnishings are all of the period of the governor's birth—Sept. 13, 1909—and reflect the meager beginnings of the coal miner's son who went on to occupy the state's highest office.

On the wall in the kitchen is a battered coal miner's hat and dinner pail. Nearby is an old fashioned washing pan and a four-legged coal stove. A picture of the governor's mother, Mrs. Susan Howe Rhodes, hangs on a bedroom wall by a neatly made bed.

"It is an excellent restoration," said Daniel Porter of the Ohio Historical Society, "and one that I understand is attracting hundreds of visitors."

The historical society bought the run down house from the Evangelical United Brethren Church for $750, Rice said. The restoration and furnishings were paid for by private contributions.

It had stood unoccupied for years although the church used it as a parsonage "when it had a full time preacher," Rice said. The house was opened to the public July 4, 1964 but the restoration still is not completely finished.

Rice said 1,500 persons visited the house the first two months and since that time visitors from all the states and some foreign countries have signed a registry book.

The house is unique in that it is the only governor's birthplace in Ohio history that is restored and open to the public other than the governors who went on to become president.

Rice said cash contributions and labor to restore Rhodes' birthplace have come from many persons. "Not more than five persons have more than $10 in the project," he said.

One canceled check for a $10 donation was signed by Bob Hope.

Milk Prices Upped In Cleveland Area

CLEVELAND (AP) — Cleveland area retail milk prices have increased by one-half cent to one cent a half gallon as the result of higher prices farmers are charging dairies.

The price increases came Tuesday. The farmers' price of milk to the dairies went up 30 cents to $6.40 a hundredweight for class I milk—fluid milk for human consumption.

DE LUXE
Willett
KITCHEN CABINETS

Built-in beauty . . . by the craftsmen of WILLETT fine furniture

Priced like ordinary cabinets, too. Carefree baked-on plastic wonder coat • Wall cabinets have flush tops and bottoms • Adjustable and removable shelves • Magnetic door catches • Double-dowel frame joints • Exclusive drawer construction with 3-nylon rollers • Nylon-silenced hinges.

Free planning help and estimate at your home, without obligation

CELLER LUMBER CO.
766 S. Pickaway

CIRCLEVILLE'S MOST MODERN ONE STOP SERVICE CENTER

- Complete Tune Up Service
- Complete Brake Work
- Front End Alignment
- All Lubrication Services
- Air Conditioning Service
- Complete Body and Paint Shop
- Wheel Balancing

Clifton Motor Sales Inc.
1395 S. Court St.
474-2191
Sohio Credit Cards Honored

CUSSINS and FEARN Stores
ALWAYS A GOOD PLACE TO BUY

AUGUST Sale

4 INCH NYLON BRUSH
2.29
SMOOTHIER PAINTING (7-8019)

MASTER QUALITY
SUPER-COVER
HOUSE PAINT
Specially formulated for Ohio homes and climate.
4.97 GALLON
REG. 5.97
SAVE 1.00
3 DAYS ONLY

(7-3000-8)

CHALLENGE 5 FOOT
WOOD LADDERS
REG. 4.95
3.99
SAVE 96c
3 DAYS ONLY
Sturdy constructed, for indoors and out. Under step steel rod supports.
(21-5162)

GRASS RUG
6x12

(16-1710)
$6.49
Assorted multi-color patterns to brighten your patio, porch or recreation room.

TRIPLE-TRACK ALUMINUM COMBINATION SCREEN-STORM
WINDOWS

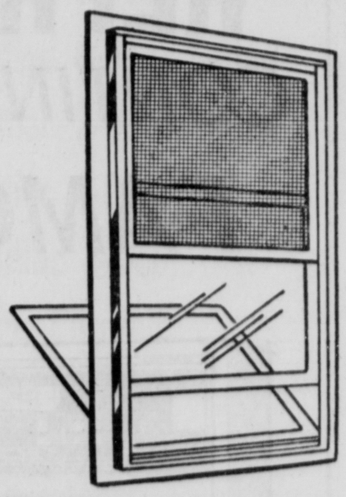

All Sections Adjustable Removable For Cleaning
BRING YOUR WINDOW MEASUREMENTS
SIZES thru 87 Comb. Inches
11.95
(21-8840)
SIZES 88 thru 101 Comb. Inches
12.95
(21-8841)

LLOYDS 7 TRANSISTOR
RADIO
SAVE 2.98
4.97
3 DAYS ONLY
7 transistor pocket radio in leather like finished plastic cabinet. Vinyl carry case, earphone battery.

(30-3303)

20" PORTABLE ELECTRIC FAN

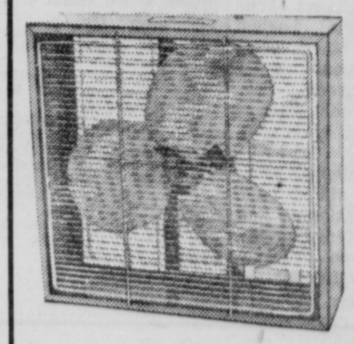

SAVE NOW
(6-1904)
Safety grill front and back, 2 speed button switch, sturdy handle, guaranteed one year.
14.95

9 x 12 LINO RUGS
4.98
Choose from 8 beautiful patterns, plastic reinforced for long wear.
(16-2000 thru 2010)

SPIN CAST ROD & REEL
ZEBCO

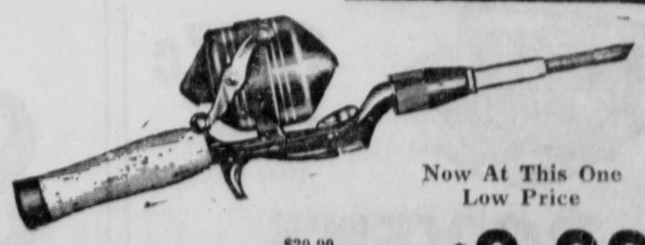

Now At This One Low Price
Model 66 Reel, Zebflex 3300 Rod
$20.90 List
Two Piece Glass Rod Feather Touch Reel
$8.99

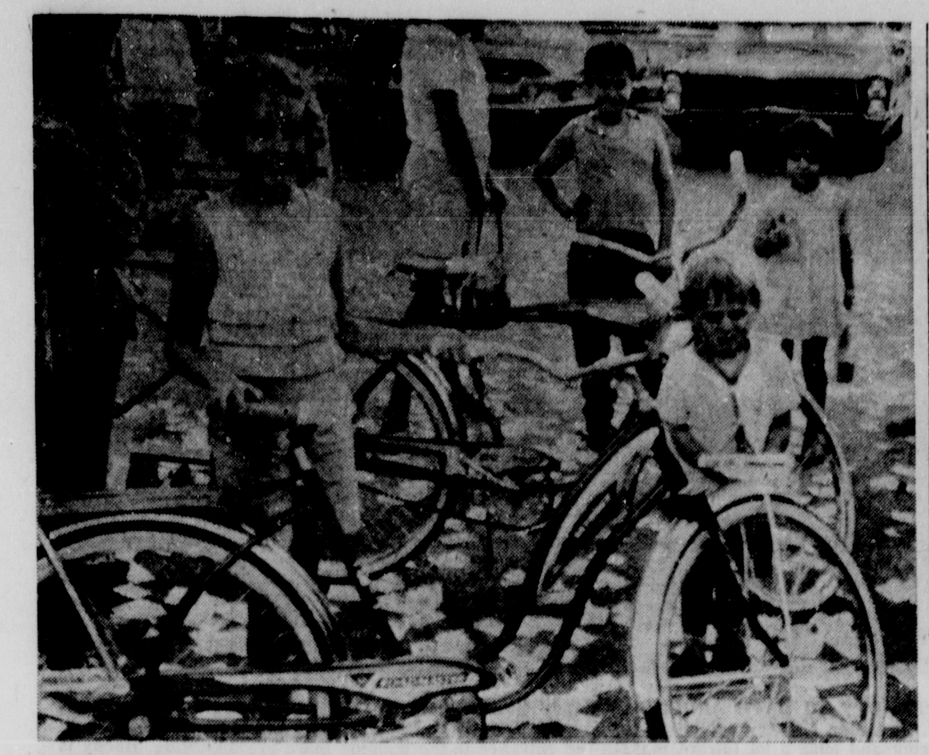

LUCKY BIKE WINNERS — Doreen Ann Downs, daughter of Mr. and Mrs. Gaylord Downs, Route 1, Mt. Sterling, and Johnny Grabbins, son of Mr. and Mrs. John Grabbins, 923½ Clinton St., were lucky winners of the boy's and girl's bicycles given away Wednesday at the Fair by Circleville Lion's Club. The annual give-away was held in front of the coliseum this year under a threat of rain.

Freight Rate Increase Will Be Felt by Public

NEW YORK (AP) — Your pocketbook eventually may feel the impact of the $300-million annual freight rate increase won by the nation's railroads Tuesday.

Groceries, cars and paper products may inch upward in price when the new Interstate Commerce Commission rates become effective.

"The ultimate consumer will feel the squeeze of these increased costs," said one Wall Street analyst.

The increase was the railroads' first general rate hike in seven years and came despite administration pleas that such raises be considered "in the light of the national interest in promoting price stability."

The American Paper Institute, representing the paper and wood pulp industry, estimated the new rates would cost its members about $22 million annually.

Olin Mathieson Chemical Corp. said the rates would add about $1 million annually to its $50-million railroad freight bill.

"Rarely are costs of this type absorbed," said an Olin spokesman.

C. F. Fisher, transportation director for the Great Northern Paper Co., said "ultimately they (the increases) have to show up somewhere.

The housewife in the supermarket may feel the pinch also. The new rates "cannot help but have an effect on food prices in the long run," said George W. Koch, president of the Grocery Manufacturers of America, representing 300 food processors.

"Eventually, they will have to be passed on," said the American Institute of Food distribution.

One Wall Streeter close to the industry guessed that when the prices of 1968 model cars are announced, some of the rate increase will be reflected.

In Detroit, the Big 3 automakers declined comment. But more than 50 per cent of General Motor products move by rail.

Use The Classifieds

CONSERVATIONISTS — Bill Thomas, left, representative of the Federal Land Bank, Columbus, presents awards to two of Pickaway County's young conservationists. They are Carolyn Roundhouse and Rick Lear, winners in this year's county contest for the best conservation project. Miss Roundhouse won first place and Lear was runnerup.

Grand Champ Chicken Shown By Fleming

Robert Fleming, Grove City, showed the Grand Champion Chicken in the 1967 Poultry Display at the Pickaway County Fair.

Fleming's entry, a light Brahma hen, was also judged champion large fowl of the show. He will receive a trophy for the grand champion award and a rosette for the Champion Large Fowl award.

Champion Bantam was owned by Logan Payne, 153 Fairview Ave. the champ was a black Old English game cock. He will receive a rosette as his award.

Payne will also win a trophy for his champion pair of pigeons, red saddle fantails.

Bill Maxwell, Route 1, Kingston, exhibited the champion duck, a white pekin drake.

Champion rabbit, a New Zealand white buck, was entered by Nick O'Durno, 148 W. High St. He will receive a trophy.

Christmas Stamp Starts Squabble

WASHINGTON (AP) — The government has requested dismissal of a suit aimed at halting production of the 1967 Christmas stamp depicting Hans Memling's painting, "Madonna and Child With Angels."

Protestants and Other Americans United for Separation of Church and State filed the suit in U.S. District Court, contending production of the stamp entails spending federal money in an unconstitutional manner.

The Post Office already has produced more than 650 million of the stamps—about half the planned number, and sales are scheduled to begin Nov. 6. The Justice Department argued Monday that if an injunction is granted, the stamp would not be ready by Christmas, even if the government wins the case.

OHIO CASH GRAIN

COLUMBUS, Ohio (AP) — Ohio Dept. of Agri. cash grain prices: No 2 red wheat unchanged to 1 higher 1.33-1.38, mostly 1.35-1.36; No 2 yellow corn unchanged to 2 lower 1.08-1.16 per bu, mostly 1.10-1.16; No 2 oats unchanged 65-75, mostly 70-72; No 1 soybeans unchanged to 1 higher 2.59-2.68, mostly 2.60-2.61.

Governor's Birthplace Restored in Jackson County

COALTON, Ohio (AP)—Restoration of Gov. James A. Rhodes' birthplace here has revived interest in Jackson County's history and may give the area an economic boost.

Rhodes' first term inauguration in 1963 led to creation of the Coalton Historical Society which now is laying preliminary plans to restore and publicize several other impressive points of interest.

The plush green hills that surround this community of 700—once a hub of coal mining activity in southeast Ohio—claims several others besides the governor who went on to make their mark.

Coalton is the hometown of Isham Jones, famous composer who wrote "It Had to be You" and "I'll See You in My Dreams," among other hits.

It also is the birthplace of Pat Duncan, big league baseball player for 21 years; Joseph McGhee, attorney general of Ohio in the early 1900s. Coalton also is the home and burial place of Samuel Llewellyn who served in both the northern and southern armies during the Civil War.

In a woodland glade at the nearby town of Leo is the "Leo Petroglyph" which for many years has been a popular tourist attraction. The petroglyph is a group of ancient Indian artifacts and drawings on rock formations.

Fred Rice, treasurer of the historical society and a Jackson Countian who is state registrar of motor vehicles, said: "The society has plans for the various landmarks near the governor's birthplace."

He said National Cash Register Co. and the Meade Paper Corp., both of which have interests in the area, are considering building lodges suitable both for business and recreational purposes and also available to vacationers.

Rhodes' birthplace is a four-room frame dwelling with a newly-restored shingle roof. Furnishings are all of the period of the governor's birth—Sept. 13, 1909—and reflect the meager beginnings of the coal miner's son who went on to occupy the state's highest office.

On the wall in the kitchen is a battered coal miner's hat and dinner pail. Nearby is an old fashioned washing pan and a four-legged coal stove. A picture of the governor's mother, Mrs. Susan Howe Rhodes, hangs on a bedroom wall by a neatly made bed.

"It is an excellent restoration," said Daniel Porter of the Ohio Historical Society, "and one that I understand is attracting hundreds of visitors."

The historical society bought the run down house from the Evangelical United Brethren Church for $750, Rice said. The restoration and furnishings were paid for by private contributions.

It had stood unoccupied for years although the church used it as a parsonage "when it had a full time preacher," Rice said. The house was opened to the public July 4, 1964 but the restoration still is not completely finished.

Rice said 1,500 persons visited the house the first two months and since that time visitors from all the states and some foreign countries have signed a registry book.

The house is unique in that it is the only governor's birthplace in Ohio history that is restored and open to the public other than the governors who went on to become president.

Rice said cash contributions and labor to restore Rhodes' birthplace have come from many persons. "Not more than five persons have more than $10 in the project," he said.

One canceled check for a $10 donation was signed by Bob Hope.

Milk Prices Upped In Cleveland Area

CLEVELAND (AP) — Cleveland area retail milk prices have increased by one-half cent to one cent a half gallon as the result of higher prices farmers are charging dairies.

The price increases came Tuesday. The farmers' price of milk to the dairies went up 20 cents to $6.40 a hundredweight for class I milk—fluid milk for human consumption.

CUSSINS and FEARN Stores
ALWAYS A GOOD PLACE TO BUY

AUGUST Sale

4 INCH NYLON BRUSH
2.29
SMOOTHIER PAINTING (7-8019)

MASTER QUALITY SUPER-COVER HOUSE PAINT
Specially formulated for Ohio homes and climate.
4.97 GALLON
REG. 5.97 SAVE 1.00
3 DAYS ONLY

(7-3000-8)

DE LUXE Willett KITCHEN CABINETS

Built-in beauty... by the craftsmen of WILLETT fine furniture

Priced like ordinary cabinets, too. Carefree baked-on plastic wonder coat • Wall cabinets have flush tops and bottoms • Adjustable and removable shelves • Magnetic door catches • Double-dowel frame joints • Exclusive drawer construction with 3-nylon rollers • Nylon-silenced hinges.

Free planning help and estimate at your home, without obligation

CELLER LUMBER CO.
766 S. Pickaway

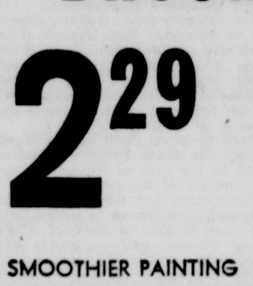

CHALLENGE 5 FOOT WOOD LADDERS
REG. 4.95
3.99 SAVE 96c
3 DAYS ONLY
Sturdy constructed, for indoors and out. Under step steel rod supports.
(21-5162)

TRIPLE-TRACK ALUMINUM COMBINATION SCREEN-STORM WINDOWS

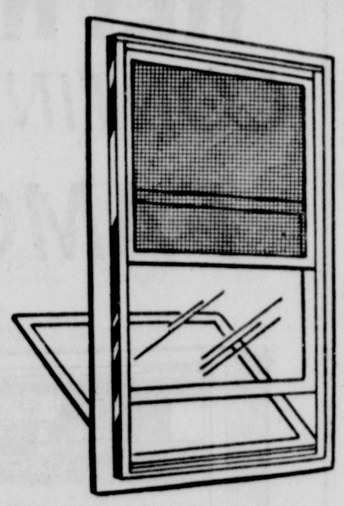

All Sections Adjustable Removable For Cleaning
BRING YOUR WINDOW MEASUREMENTS
SIZES thru 87 Comb. Inches: 11.95 (21-8840)
SIZES 88 thru 101 Comb. Inches: 12.95 (21-8841)

LLOYDS 7 TRANSISTOR RADIO
SAVE 2.98
4.97 3 DAYS ONLY

7 transistor pocket radio in leather like finished plastic cabinet. Vinyl carry case, earphone battery.
(30-3303)

20" PORTABLE ELECTRIC FAN
SAVE NOW

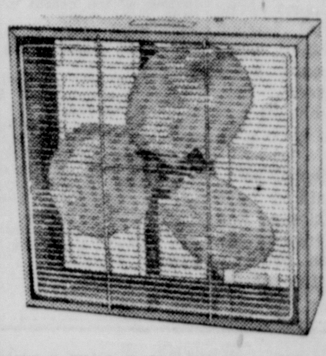

Safety grill front and back, 2 speed button switch, sturdy handle, guaranteed one year.
14.95
(6-1904)

GRASS RUG
6x12

(16-1710)
$6.49
Assorted multi-color patterns to brighten your patio, porch or recreation room.

9 x 12 LINO RUGS
4.98
Choose from 8 beautiful patterns, plastic reinforced for long wear.
(16-2000 thru 2010)

SPIN CAST ROD & REEL
ZEBCO

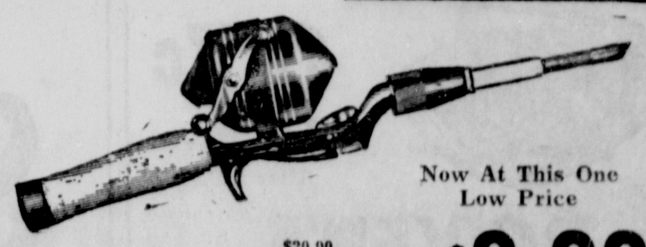

Now At This One Low Price
Model 66 Reel, Zebflex 3300 Rod
$20.00 List
Two Piece Glass Rod Feather Touch Reel
$8.99

CIRCLEVILLE'S MOST MODERN ONE STOP SERVICE CENTER

- Complete Tune Up Service
- Complete Brake Work
- Front End Alignment
- All Lubrication Services
- Air Conditioning Service
- Complete Body and Paint Shop
- Wheel Balancing

Clifton Motor Sales Inc.
1395 S. Court St.
474-2191
Sohio Credit Cards Honored

Pet Parade Is Biggest Yet

FIRST PLACE FINISHERS — "The Bloody Red Baron," a decorated wagon built and entered by Deborah and Chris Woodward (above), placed first in the novel display of decorated wagon division in the Lion's Club sponsored Pet Parade Wednesday at the Fair. The "Red Baron," a sleepy cat, seemed to enjoy riding along the par ade route taking in the sights of the County Fair.

More entries than ever before were present for the 1967 Lion's Club pet parade held Wednesday at the Pickaway County Fair.

The parade route followed that of previous years, down the blacktop walk to the midway, in front of the grandstands and back to the coliseum entrance.

Judging took nearly an hour. Circleville Lion's Club officials handled the whole affair.

Here is a complete list of winners:

* * *

TYPICAL boy and pet — 1. John Woodward; 2. Tom Binkley; 3. Brad Allison; 4. Shirley Gillian. Typical girl and pet — 1. Kim Younkin; 2. Robin Erving; 3. Rhonda Smith; 4. Brenda Goodman.

Best decorated boy's bike — 1. Fred Mavis; 2. Larry Bilek. Best decorated girl's bike — 1. Vicki Thompson; 2. Ruth Beck.

Novel display of decorated wagon — 1. Deborah Woodward; 2. Brad Thompson; 3. Randy Arledge; 4. John Beck. Unusual pet or freak — 1. Janice Logan; 2. Janet Logan; 3. September Young; 4. Cindy Fouch.

Greatest number of pets shown by one person—1. Randy Arledge; 2. Ann Myers; 3. Brad Thompson. Ponies — 1. Donald Burgoon; 2. Jeff Binkley; 3. Mark O'Dell; 4. Shirley Gillian.

Best dressed dog — 1. Vicki Gilmore; 2. Ernie Weaver; 3. Jennifer Weaver; 4. Reno Arledge. Best dressed cat — 1. Susan Hoffman; 2. Kathy Weaver; 3. Shirley Thompson.

Carts — 1. Tom Anderson; 2. Janice Kerns; 3. Mary Beth Rhoads; 4. Ricky Thompson. Horses — 1. Carol Sherman; 2. Theresa Kerns; 3. Duane Burgoon.

HOT DOG! — Ernie Weaver receives assistance from his sister Brenda as he prepares to take his "Hot Dog" along the Lion's Club pet parade route Wednesday. The animal's little legs moved in double-time carrying the load of buns. They are the children of Mr. and Mrs. Larry Weaver, Circleville.

Kentucky Bans Crop Shipments To Stop Beetle

LEXINGTON, Ky. (AP) — A number of crop items from parts of Ohio, Indiana and Michigan have been banned from shipment into Kentucky to keep out the cereal leaf beetle, the University of Kentucky said Wednesday.

Dr. Lee Townsend, state entomologist, said the quarantine includes any living stages of the beetle in any form; barley, oats, wheat and other small grain; corn; uncleaned grass and forage crop seed; hay, straw, fodder and plant litter of any kind; sod and harvesting machinery.

Townsend said infested counties in the three states have been barred from shipping any of the items into Kentucky unless they have been properly treated or certified free of the cereal leaf beetle.

Derby News

Mrs. Georgia Sweet — 869-2462

Miss Grace Minshall was guest last Thursday of Mrs. Mary Peter of near Worthington, Ohio.

Mrs. Margaret Chambers of Athens, spent last weekend with her mother, Mrs. Virgie Higgins.

Mr. and Mrs. Jack Hughes and daughters Joellen, Kim and Lisa saw the movie "The Gnome Mobile" in Columbus last week and enjoyed it very much.

Birthday greetings this week go to Rex Allen Looney and John S. Riddle on Aug. 2; Mrs. Bill Shea on Aug. 3; Shirley Caudill, Aug. 4; Larry Vance on Aug. 7; and Darlene Conley on Aug. 8.

Anniversary greetings to Mr. and Mrs. Roy Tobin on Aug. 8.

USE THE CLASSIFIEDS

PROBATE COURT NOTICE

All interested parties are hereby notified that the following Executors have filed their inventories and appraisements in the Probate Court of Pickaway County, Ohio:

No. 22546 Lucille D. Lindsey, Executrix of the estate of Lillian M. Wagner, deceased.

No. 22585 Emma Messmore, Executrix of the estate of Charles E. Collins, deceased.

No. 22605 Albert C. Reed, Executor of the estate of Guy M. Reed, deceased.

No. 22599 Mary S. Costlow, Executrix of the estate of Bessie May Smalley, deceased.

And that said inventories will be for hearing and settlement before the Probate Court on Monday, August 14th, 1967, at 9 o'clock A. M. Exceptions to said inventories, if any, must be filed herein on or before August 8th, 1967.

Witness my hand and the seal of said Probate Court this 3rd day of August, 1967.

Guy G. Cline
Probate Judge

Aug. 3, 10

Dear Abby: By Abigail Van Buren

'Wife That Was' Isn't Any More

DEAR ABBY: I am a man approaching 50. My sister and I were married on the same day, and for 18 years the four of us celebrated our anniversaries together. Then my wife and I were divorced. I remarried. She did not.

Our "25th" is coming up soon (rather, it would have been our 25th had we stayed married to each other). My present wife will be out of town, so my sister suggested that the "original four" quietly get together again for old times' sakes. I can't see where there would be any harm in it. My children are all for it. Are you?

I. REGRET

DEAR REGRET: The "old times" so dear to your sister can be recalled but hardly re-created. The feelings of your present wife are more important than nostalgic pleasantries with the wife that was. And don't gamble that an anniversary reunion will remain a secret. In other words, if I were you, I would skip it.

DEAR ABBY: A girl in our office is getting married, and since there are 25 of us we thought we would all go in together and buy her one nice gift.

Two girls were selected to purchase the gift.

They bought a $4 habachi and added to it a 25-cent card on which they wrote this long list of donors. It came to the grand total of 16 cents apiece!

All 25 of us are going to the wedding, and I am embarrassed to tears.

Should I go ahead and buy something on my own at the risk of starting a war? Or should I just let it go?

SURROUNDED BY CHEAP SKATES

DEAR SURROUNDED: Buy something on your own and 'quietly send it. And by the way, **the usual procedure is first to collect so much from each girl, and then buy a gift in that amount. There is no excuse for having been "surprised" the way you were.**

DEAR ABBY: About a year ago my husband took the job as the den father of a Cub scout pack, as our church was sponsoring them. The woman that was the den mother would pump the children about the kind of magazines their parents read, and their home life in general.

This got back to the parents, and my husband received so many complaints that he went to the den mother and told her that this was not part of her job.

She told him that she was a dedicated civic worker and it was her duty to find out these things, and to let the other people in the community know what kind of people lived there. My husband was so disgusted he resigned. To this day, this woman talks about him something terrible.

I think the woman is sick and shouldn't be allowed to have a pack under her leadership.

WONDERING

DEAR WONDERING: If the parents of these children complained to your husband because of the den mother's nosiness, they should have seen to it that she resigned — not your husband.

CONFIDENTIAL to "Annual Visitor": If you want to be a welcome guest, don't stand around asking what you can do to help. Open your eyes and look around. Then do what has to be done.

The United States' consumption of silver is nearly triple present production from mines. The U. S. Treasury has been making up the deficit from its stockpiles. At the present rate, the Treasury could run out of silver in three years.

NOTICE TO BIDDERS
SEALED PROPOSALS WILL BE RECEIVED AT THE ADJUTANT GENERAL'S DEPARTMENT FINANCE OFFICE BUILDING 101, FORT HAYES COLUMBUS, OHIO 43216

Until 2:00 P. M., EDST, Friday, 1, Sept., 1967 for the General, Plumbing, Heating and Ventilating, and Electrical Contracts, and opened immediately thereafter for furnishing all labor, materials, and equipment to construct an Ohio National Guard One Unit Armory to be located approximately one mile northeast of Tarlton on Ohio Route No. 159 in Fairfield County.

All work to be done in accordance with the plans and specifications prepared by the Engineering Division, Adjutant General's Department and on file in the office of the Auditor of the State of Ohio, Columbus, Ohio.

Copies of plans and specifications and proposal blanks, together with any further information desired may be secured from the Engineering Division, Adjutant General's Department, Building 101, Fort Hayes, Columbus, Ohio 43216, upon application and with deposit of check in the amount of Twenty-five Dollars ($25.00) made payable to the Adjutant General's Department.

The Twenty-five Dollar deposit will be refunded upon return of the plans and specifications in good condition and with charges prepaid within ten (10) days after the date proposals are opened. Deposit will not be refunded upon return of documents at a later date.

Each proposal must be accompanied by the State Form of Contract Bond in the sum of 100 per cent of the amount of the proposal.

Contractors are advised that any proposal in response to invitation to bid must remain in force of a period of ninety (90) calendar days after date of opening of proposals.

The Adjutant General reserves the right to reject any or all proposals.

ERWIN C. HOSTETLER
Major General
The Adjutant General

Aug. 3, 10, 17, 24

"HANDY" TO HAVE AROUND — Hardy Hatfield here applies a most important part to the J. S. Goode Nursery exhibit at the County Fair. The exhibit is located in the lobby of the coliseum and adds a lot toward making the entrance to the building more eye appealing. Hardy is well known throughout this area for his horticultural abilities.

Today in Washington

By THE ASSOCIATED PRESS

WASHINGTON (AP) — The new chief of naval operations says he plans to spend a lot of time working on the problem of keeping good officers in the Navy.

Adm. Thomas H. Moorer, 55, who took over his new job Tuesday, said improving educational opportunities and living conditions for Navy men would help.

Although Moorer didn't mention a pilot shortage in an interview Wednesday, he may have been alluding to the Navy's continuing pilot loss. Last year, 67 per cent of the naval aviators who left active duty were hired by the airlines at top salaries.

Earlier this year there was congressional testimony that the Navy was short 2,430 pilots but this week, Congress released Defense Department testimony to the effect that the shortage had been filled.

Moorer, an Alabama native, took over as chief of naval operations from Adm. David L. MacDonald.

CAPITAL FOOTNOTES

A government report on sonic booms has left open the question of whether the booms made in recent special tests are big enough to require special protective or diversionary measures once the upcoming fleets of supersonic transport planes start flying.

The Emergency Petroleum Supply Committee anticipates no emergency American oil shipments to Europe at least through September in the wake of the recent Mideast war.

Secretary of Commerce Alexander B. Trowbridge has renewed the administration appeal to industry for voluntary restraint in wage and price policies.

The Federal Reserve Board reports consumers added another $292 million to their installment credit during June—the highest monthly total of the year.

Use The Classifieds

Asbestos Fiber
ROOF COATING
5 gal. can $2.39
Imperial Plastic Weatherproof
ROOF CEMENT
10-lb. can $1.23
GORDON'S
Main at Scioto

SHOP
Kroger
OPEN
9 TO 9
MONDAY
THRU
SATURDAY

BOYER'S RESTAURANT
FRIDAY EVENING SPECIAL
FRIED CHICKEN
DINNER

97c
After 5 P.M.
BOYER'S RESTAURANT
CORNER COURT & MAIN

REFRIGERATOR SALE
CONTINUES THRU THIS WEEK!
FAMOUS RCA whirlpool

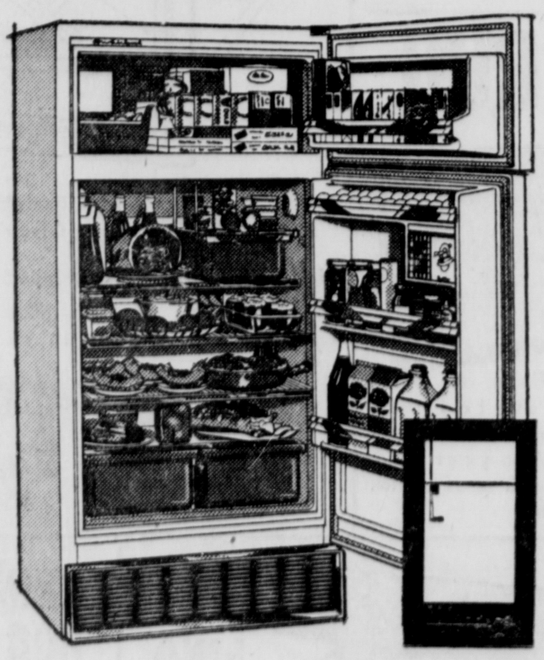

Deluxe 2 Door
REFRIGERATOR
$238.00
With Ice Maker

"ICE MAGIC" AUTOMATIC ICE MAKER
No Ice Cube Trays To Fill . . . And Spill — All the Ice You Want Automatically.

Just One of Many Big Buys This Week at
STONEROCK'S
Remember . . . That STONEROCK'S guarantee you at all times the Lowest PRICES Possible and of course the Finest SERVICE Available
124 E. Main St. 474-4756

Weekend Special
FREE BONUS !
20 lbs. CHARCOAL
With Purchase of Side!
CHOICE SIDES
200 to 250 Lbs. Avg. 52c lb

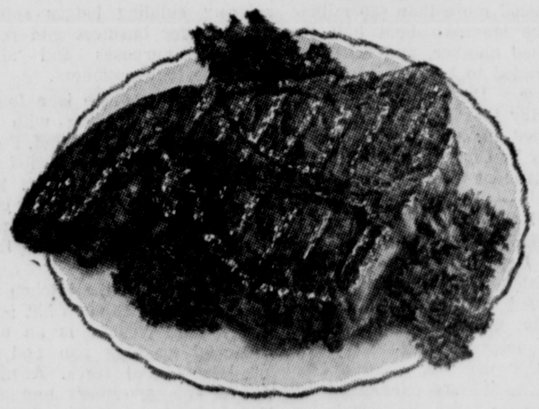

WEEKEND SPECIAL!
Choice
FRONT QUARTERS
125 to 150 Lbs. Avg. 43c lb
What Is A Meal Without Meat?
Let us fill your freezer with the Finest U.S.D.A. Choice Beef and Top-Quality Pork at . . .
Bank Rate Financing!
CIRCLEVILLE FAST FREEZE
Edison Ave. — 474-2701

Pet Parade Is Biggest Yet

FIRST PLACE FINISHERS — "The Bloody Red Baron," a decorated wagon built and entered by Deborah and Chris Woodward (above), placed first in the novel display of decorated wagon division in the Lion's Club sponsored Pet Parade Wednesday at the Fair. The "Red Baron," a sleepy cat, seemed to enjoy riding along the parade route taking in the sights of the County Fair.

More entries than ever before were present for the 1967 Lion's Club pet parade held Wednesday at the Pickaway County Fair.

The parade route followed that of previous years, down the blacktop walk to the midway, in front of the grandstands and back to the coliseum entrance.

Judging took nearly an hour. Circleville Lion's Club officials handled the whole affair.

Here is a complete list of winners:

* * *

TYPICAL boy and pet — 1. John Woodward; 2. Tom Binkley; 3. Brad Allison; 4. Shirley Gillian. Typical girl and pet — 1. Kim Younkin; 2. Robin Erving; 3. Rhonda Smith; 4. Brenda Goodman.

Best decorated boy's bike — 1. Fred Mavis; 2. Larry Bilek. Best decorated girl's bike — 1. Vicki Thompson; 2. Ruth Beck.

Novel display of decorated wagon — 1. Deborah Woodward; 2. Brad Thompson; 3. Randy Arledge; 4. John Beck. Unusual pet or freak — 1. Janice Logan; 2. Janet Logan; 3. September Young; 4. Cindy Fouch.

Greatest number of pets shown by one person—1. Randy Arledge; 2. Ann Myers; 3. Brad Thompson. Ponies — 1. Donald Burgoon; 2. Jeff Binkley; 3. Mark O'Dell; 4. Shirley Gillian.

Best dressed dog — 1. Vicki Gilmore; 2. Ernie Weaver; 3. Jennifer Weaver; 4. Reno Arledge. Best dressed cat — 1. Susan Hoffman; 2. Kathy Weaver; 3. Shirley Thompson.

Carts — 1. Tom Anderson; 2. Janice Kerns; 3. Mary Beth Rhoads; 4. Ricky Thompson. Horses — 1. Carol Sherman; 2. Theresa Kerns; 3. Duane Burgoon.

HOT DOG! — Ernie Weaver receives assistance from his sister Brenda as he prepares to take his "Hot Dog" along the Lion's Club pet parade route Wednesday. The animal's little legs moved in double-time carrying the load of buns. They are the children of Mr. and Mrs. Larry Weaver, Circleville.

Kentucky Bans Crop Shipments To Stop Beetle

LEXINGTON, Ky. (AP) — A number of crop items from parts of Ohio, Indiana and Michigan have been banned from shipment into Kentucky to keep out the cereal leaf beetle, the University of Kentucky said Wednesday.

Dr. Lee Townsend, state entomologist, said the quarantine includes any living stages of the beetle in any form; barley, oats, wheat and other small grain; corn; uncleaned grass and forage crop seed; hay, straw, fodder and plant litter of any kind; sod and harvesting machinery.

Townsend said infested counties in the three states have been barred from shipping any of the items into Kentucky unless they have been properly treated or certified free of the cereal leaf beetle.

Derby News

Mrs. Georgia Sweet — 869-2462

Miss Grace Minshall was guest last Thursday of Mrs. Mary Peter of near Worthington, Ohio.

Mrs. Margaret Chambers of Athens, spent last weekend with her mother, Mrs. Virgie Higgins.

Mr. and Mrs. Jack Hughes and daughters Joellen, Kim and Lisa saw the movie "The Gnome Mobile" in Columbus last week and enjoyed it very much.

Birthday greetings this week go to Rex Allen Looney and John S. Riddle on Aug. 2; Mrs. Bill Shea on Aug. 3; Shirley Caudill, Aug. 4; Larry Vance on Aug. 7; and Darlene Conley on Aug. 8.

Anniversary greetings to Mr. and Mrs. Roy Tobin on Aug. 8.

USE THE CLASSIFIEDS

PROBATE COURT NOTICE

All interested parties are hereby notified that the following Executors have filed their inventories and appraisements in the Probate Court of Pickaway County, Ohio:

No. 22546 Lucille D. Lindsey, Executrix of the estate of Lillian M. Wagner, deceased.

No. 22585 Emma Messmore, Executrix of the estate of Charles E. Collins, deceased.

No. 22605 Albert C. Reed, Executor of the estate of Guy M. Reed, deceased.

No. 22599 Mary S. Costlow, Executrix of the estate of Bessie May Smalley, deceased.

And that said inventories will be for hearing and settlement before the Probate Court on Monday, August 14th, 1967, at 9 o'clock A. M. Exceptions to said inventories, if any, must be filed herein on or before August 8th, 1967.

Witness my hand and the seal of said Probate Court this 3rd day of August, 1967.

Guy G. Cline
Probate Judge

Aug. 3, 10

Dear Abby: By Abigail Van Buren

'Wife That Was' Isn't Any More

DEAR ABBY: I am a man approaching 50. My sister and I were married on the same day, and for 18 years the four of us celebrated our anniversaries together. Then my wife and I were divorced. I remarried. She did not.

Our "25th" is coming up soon (rather, it would have been our 25th had we stayed married to each other). My present wife will be out of town, so my sister suggested that the "original four" quietly get together again for old times' sakes. I can't see where there would be any harm in it. My children are all for it. Are you?

I. REGRET

DEAR REGRET: The "old times" so dear to your sister can be recalled but hardly recreated. The feelings of your present wife are more important than nostalgic pleasantries with the wife that was. And don't gamble that an anniversary reunion will remain a secret. In other words, if I were you, I would skip it.

DEAR ABBY: A girl in our office is getting married, and since there are 25 of us we thought we would all go in together and buy her one nice gift.

Two girls were selected to purchase the gift.

They bought a $4 habachi and added to it a 25-cent card on which they wrote this long list of donors. It came to the grand total of 16 cents apiece!

All 25 of us are going to the wedding, and I am embarrassed to tears.

Should I go ahead and buy something on my own at the risk of starting a war? Or should I just let it go?

SURROUNDED BY CHEAP SKATES

DEAR SURROUNDED: Buy something on your own and quietly send it. And by the way, the usual procedure is first to collect so much from each girl, and then buy a gift in that amount. There is no excuse for having been "surprised" the way you were.

DEAR ABBY: About a year ago my husband took the job as the den father of a Cub scout pack, as our church was sponsoring them. The woman that was the den mother would pump the children about the kind of magazines their parents read, and their home life in general.

This got back to the parents, and my husband received so many complaints that he went to the den mother and told her that this was not part of her job.

She told him that she was a dedicated civic worker and it was her duty to find out these things, and to let the other people in the community know what kind of people lived there. My husband was so disgusted he resigned. To this day, this woman talks about him something terrible.

I think the woman is sick and shouldn't be allowed to have a pack under her leadership.

WONDERING

DEAR WONDERING: If the parents of these children complained to your husband because of the den mother's nosiness, they should have seen to it that she resigned — not your husband.

CONFIDENTIAL to "Annual Visitor": If you want to be a welcome guest, don't stand around asking what you can do to help. Open your eyes and look around. Then do what has to be done.

The United States' consumption of silver is nearly triple present production from mines. The U. S. Treasury has been making up the deficit from its stockpiles. At the present rate, the Treasury could run out of silver in three years.

NOTICE TO BIDDERS
SEALED PROPOSALS WILL BE RECEIVED AT THE ADJUTANT GENERAL'S DEPARTMENT FINANCE OFFICE BUILDING 101, FORT HAYES COLUMBUS, OHIO 43216

Until 2:00 P. M., EDST, Friday, 1, Sept. , 1967 for the General, Plumbing, Heating and Ventilating, and Electrical Contracts, and opened immediately thereafter for furnishing all labor, materials, and equipment to construct an Ohio National Guard One Unit Armory to be located approximately one mile northeast of Tarlton on Ohio Route No. 159 in Fairfield County.

All work to be done in accordance with the plans and specifications prepared by the Engineering Division, Adjutant General's Department and on file in the office of the Auditor of the State of Ohio, Columbus, Ohio.

Copies of plans and specifications and proposal blanks, together with any further information desired may be secured from the Engineering Division, Adjutant General's Department, Building 101, Fort Hayes, Columbus, Ohio 43216, upon application and with deposit of check in the amount of Twenty-five Dollars ($25.00) made payable to the Adjutant General's Department.

The Twenty-five Dollar deposit will be refunded upon return of the plans and specifications in good condition and with charges prepaid within ten (10) days after the date proposals are opened. Deposit will not be refunded upon return of documents at a later date.

Each proposal must be accompanied by the State Form of Contract Bond in the sum of 100 per cent of the amount of the proposal.

Contractors are advised that any proposal in response to invitation to bid must remain in force of a period of ninety (90) calendar days after date of opening of proposals.

The Adjutant General reserves the right to reject any or all proposals.

ERWIN C. HOSTETLER
Major General
The Adjutant General

Aug. 3, 10, 17, 24

"HANDY" TO HAVE AROUND — Hardy Hatfield here applies a most important part to the J. S. Goode Nursery exhibit at the County Fair. The exhibit is located in the lobby of the coliseum and adds a lot toward making the entrance to the building more eye appealing. Hardy is well known throughout this area for his horticultural abilities.

Today in Washington

By THE ASSOCIATED PRESS

WASHINGTON (AP) — The new chief of naval operations says he plans to spend a lot of time working on the problem of keeping good officers in the Navy.

Adm. Thomas H. Moorer, 55, who took over his new job Tuesday, said improving educational opportunities and living conditions for Navy men would help.

Although Moorer didn't mention a pilot shortage in an interview Wednesday, he may have been alluding to the Navy's continuing pilot loss. Last year, 67 per cent of the naval aviators who left active duty were hired by the airlines at top salaries.

Earlier this year there was congressional testimony that the Navy was short 2,430 pilots but this week, Congress released Defense Department testimony to the effect that the shortage had been filled.

Moorer, an Alabama native, took over as chief of naval operations from Adm. David L. MacDonald.

CAPITAL FOOTNOTES

A government report on sonic booms has left open the question of whether the booms made in recent special tests are big enough to require special protective or diversionary measures once the upcoming fleets of supersonic transport planes start flying.

The Emergency Petroleum Supply Committee anticipates no emergency American oil shipments to Europe at least through September in the wake of the recent Mideast war.

Secretary of Commerce Alexander B. Trowbridge has renewed the administration appeal to industry for voluntary restraint in wage and price policies.

The Federal Reserve Board reports consumers added another $292 million to their installment credit during June—the highest monthly total of the year.

Use The Classifieds

Asbestos Fiber
ROOF COATING
5 gal. can $2.39
Imperial Plastic Weatherproof
ROOF CEMENT
10-lb. can $1.23
GORDON'S
Main at Scioto

SHOP
Kroger
OPEN
9 TO 9
MONDAY
THRU
SATURDAY

BOYER'S RESTAURANT
FRIDAY EVENING SPECIAL
FRIED CHICKEN
DINNER

97c
After 5 P.M.
BOYER'S RESTAURANT
CORNER COURT & MAIN

REFRIGERATOR SALE
CONTINUES THRU THIS WEEK!
FAMOUS RCA Whirlpool
Deluxe 2 Door
REFRIGERATOR
$238.00
With Ice Maker

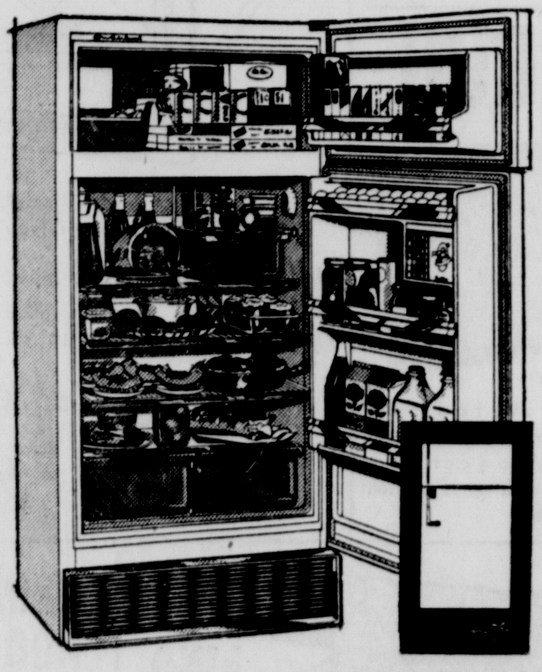

"ICE MAGIC" AUTOMATIC ICE MAKER
No Ice Cube Trays To Fill . . . And Spill — All the Ice You Want Automatically.

Just One of Many Big Buys This Week at
STONEROCK'S
Remember . . . That STONEROCK'S guarantee you at all times the Lowest PRICES Possible and of course the Finest SERVICE Available
124 E. Main St. 474-4756

Weekend Special
FREE BONUS !
20 lbs. CHARCOAL
With Purchase of Side!
CHOICE SIDES
200 to 250 Lbs. Avg. 52c lb

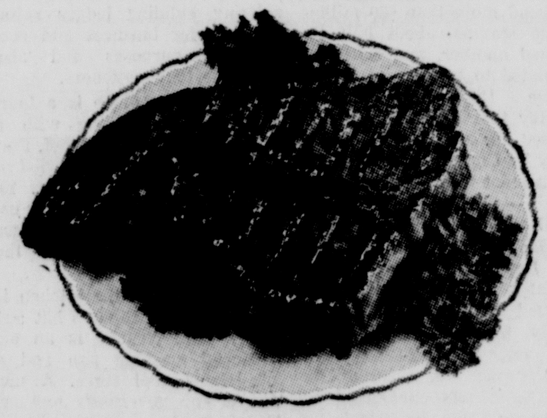

WEEKEND SPECIAL!
Choice
FRONT QUARTERS
125 to 150 Lbs. Avg. 43c lb
What Is A Meal Without Meat?
Let us fill your freezer with the Finest U.S.D.A. Choice Beef and Top-Quality Pork at . . .
Bank Rate Financing!
CIRCLEVILLE FAST FREEZE
Edison Ave. — 474-2701

Lady Berry Trots To Double Win At Pickaway Fair

Lady Berry, a three-year-old trotter owned by Dick and Joe Asher of New Holland and driven by Jim Arledge, won both heats of the trot for 2-year-olds and non winners of $400 Wednesday at the Pickaway County Fair.

Starting from the number seven pole position, Lady Berry trotted the mile in 2:13. Her time in the second heat was 2:13 again.

The fastest mile of the day was by the pacer, Lightening Dream, a winner in 2:08 in the second heat of the first race.

Owned and driven by Harry Hughes of Washington C. H., Lightening Dream won the first race in 2:10. In the first trip, he passed Air Venture in the last quarter to gain the winner's circle. The second time out saw the 3-year-old pacer on top all the way.

* * *

AIR Venture was second in both heats. Frisky Dee was third in the first trip and Irish Kitty was third in the second.

The second race, a pace for non-winners of $1,500, was won by May Vo, owned and driven by Emmitt Ebenhack.

May Vo paced the first mile in 2:10, edging Brother Albert and Duke C at the wire. The second heat of the race went slower, with McKinley Kirk reining Duke C to the victory in 2:11 2-5.

Brother Albert was again second, with Virgil Butt doing the driving for R. K. Harper, the owner, and May Vo was third.

The second division of the third race saw Diamond S a w cop the first mile with a time of 2:15 2-5. But driver Ken Appleman could do no better than fourth in the second trip, while West Shade Liz, driven by D. Spencer, was first in 2:15 2-5.

Mahlon's Butch was second and Ima Mon third in both heats of the race.

* * *

JOHN Fissell, secretary of the Pickaway Speed Committee reported the 72 horses were the most ever entered in a two-day race card at the Fair.

The attendance at the races was also better than in past years, according to Fissell. He attributed the increased gate in part to the well-filled racing program and in part to the prize drawing innovated t h i s year by the Speed Committee with the assistance of Circleville Fast Freeze, George W. Van Camp, Risch Drug Store, and T. K. Brunner.

Trophy blankets were presented by Tink's Tavern, Mrs. R a l p h McDill, The Savings Bank.

The prizes given away yesterday were won by Howard Culp, Wilbur Dudleson and Willard Dudleson.

Earl Martin was responsible for keeping the track in condition for the races. He was commended by Fissell for the excellent job he did. The annual tractor pull was held Monday on the track and a portion along the stretch in front of the grandstands had been in rough condition when the tractor pullers completed their competition.

The announcer yesterday was Norm Lamkin, who handles the announcing chores at S c i o t o Downs.

* * *

HANK Butler of Waverly provided the starting gate for both days of the races. Timers were Sonny Denny, Harlow Arledge and Neal M. Frazier.

The clerks were Ann and Sara Short. Yesterday's outrider was Susan Reichelderfer.

The presiding judge was Robert Steele. Associates were Glenn McCoy and Steve Jones.

Members of the Pickaway Speed committee are Arledge, Fissell, McCoy and Wayne Martin.

The Results

By THE ASSOCIATED PRESS

International League

	W.	L.	Pct.	G.B.
Rochester	58	42	.580	—
Richmond	59	44	.573	½
Toledo	48	50	.490	9
Toronto	47	50	.485	9½
Columbus	49	54	.476	10½
Jacksonville	48	53	.475	10½
Syracuse	47	54	.465	11½
Buffalo	44	53	.459	13½

Minor League Results

Pacific Coast League

Denver 5, Phoenix 1
Seattle 12, Tulsa 1
Oklahoma City 8, Hawaii 3
San Diego 10, Indianapolis 6, 10 innings
Tacoma 5, Vancouver 2
pokane 8, Portland 4

International League

Toledo 4, Rochester 2
Columbus 2, Syracuse 1
Richmond 5, Buffalo 0
Jacksonville at Toronto, rain

Today's Baseball

National League

	W.	L.	Pct.	G.B.
St. Louis	64	41	.610	—
Chicago	59	47	.557	5½
Cincinnati	57	50	.533	8
San Fran.	56	50	.528	8½
Atlanta	52	49	.515	10
Phila'phia	50	51	.495	12
Pittsburgh	49	53	.480	13½
Los Angeles	46	57	.447	17
Houston	47	60	.439	18
New York	40	62	.392	22½

Wednesday's Results

St. Louis 4-7, Chicago 2-1
San Fran. 7, Pittsburgh 2
Cincinnati 7, Atlanta 3
Houston 5, New York 2
Philadelphia 3, Los Angeles 2, 10 innings

Today's Games

Atlanta at Chicago
Only game scheduled

Friday's Games

San Francisco at New York, N
Houston at Philadelphia, N
Atlanta at Chicago
Cincinnati at St. Louis, N
Los Angeles at Pittsburgh, N

American League

	W.	L.	Pct.	G.B.
Chicago	59	43	.578	—
Boston	57	46	.553	2½
Detroit	55	46	.545	3½
Minnesota	54	48	.529	5
California	56	50	.528	5
Wash'n.	52	54	.491	9
Cleveland	47	57	.452	13
Baltimore	46	56	.451	13
New York	45	57	.441	14
Kansas City	46	50	.434	15

Wednesday's Results

Detroit 4-1, Baltimore 2-2
Cleveland 5, Chicago 1
Kansas City 8, Boston 6
Washington 5, Minnesota 4, 11 innings
California 5, New York 4

Today's Games

Detroit at Baltimore, N
California at New York
Kansas City at Boston
Only games scheduled

Friday's Games

Washington at California, N
New York at Kansas City, N
Boston at Minnesota, N
Detroit at Cleveland, N
Chicago at Baltimore, N

Mets Buy Koonce

HOUSTON (AP) — The New York Mets purchased Cal Koonce, right-hander r e l i e f pitcher, from the Chicago Cubs Wednesday.

FASTENING IS AS EASY AS TAP TAP TAP TAP TAP

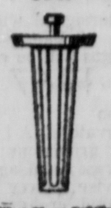

(with a Shure-Set Tool)
Just put a fastener in one end and tap the other end with a hammer.
A few taps and you've fastened a 2 x 4 into concrete. Or a furring strip. Even light gauge metal.
No drilling.
Remember the name Shure-Set. It's a product of Ramset.

BOYER'S HARDWARE
810 S. Court St.

2nd Round Ends in PCC Men's League

Steve Helwagen and Maynard Eaton both parred the Pickaway Country Club course Tuesday, carding 36s in the Men's League action for low gross.

The low net player of the League was Robert Huffer with a 29.

Team No. 4 won the night's competition with 19 points.

The second round of the league was completed Tuesday with Team No. 6 scoring a total of 105½ points during the round.

* * *

TIED for second were Teams 8 and 4, each notching 104 points. Rounding out the second round results were:

Team No. 1, 103; Team No. 2, 101½; Team No. 3, 98; Team No. 5, 95½; Team No. 7, 93.

During a low gross-low net tournament over the weekend, Tim Dickinson had first low gross with a 72. Dean MacFadden was second low gross with 74.

Low net honors went to Marshall Deam, 67, while second low net was a 69 by Dick Clifton.

Cassius Clay's Passport Held By Federal Court

HOUSTON (AP) — A federal court held Cassius Clay's passport today, limiting the former heavyweight champion's travel to within the United States. .

U.S. Dist. Judge Joe Ingraham ordered Clay's passport surrendered Wednesday after denying the fighter's request to leave this country to participate in a boxing match in Japan.

Ingraham issued the order pending the outcome of Clay's appeal of a June 20 conviction for refusal to be inducted into the Army.

Ingraham, in denying the request and ordering the surrendering of the passport, said Clay has "shown a steady willingness to participate in antigovernment, antiwar activities."

Hayden C. Covington of New York, Clay's chief attorney, said there can be no appeal of Judge Ingraham's ruling.

Clay contends he has been boycotted in this country and that Japan is the only place in which he can fight. He said he needs money for alimony payments, lawyer's fees, and other expenses.

Use The Classifieds

SPORTS

Cleveland Tribe Wins 5-1 From Chicago White Sox

CLEVELAND (AP) — The Cleveland Indians take a break tonight against the Pittsburgh Pirates, a team they have more in common with these days than the club that just left town.

The Indians finished a three-game series against the American League-leading Chicago White Sox Wednesday night with a 5-1 victory. The Sox lead the league by 3½ games.

Cleveland a n d Pittsburgh, both in seventh place in their respective leagues will play in exhibition sandlot benefit game.

The Indians are 13 games behind Chicago and the Pirates trail the National League-leading St. Louis Cardinals by 13½ games.

The Tribe's victory over Chicago, the fifth for Cleveland in the last 20 games, came on Steve Hargan's seven-hitter and 14 other assorted hits off four White Sox pitchers.

Hargan (11-8) struck out four and walked one for his second triumph in a row and 12th complete game.

Tony Horton collected four his 15th homer in the third inning, putting the Indians ahead, 4-1.

Three singles and a throwing error by Chicago starter Wilbur Wood gave the Indians a 2-0 lead in the first. Horton beat out a slow roller to Wood, scoring Chuck Hinton, and Wagner, who singled, scored when Wood threw wild to first base.

Larry Brown's single, a sacrifice and Hinton's single off Woods' foot accounted for another run in the second. Don Demeter singled home Max Alvis in the fifth.

Chicago scored in the third on Ron Hansen's double and a single by Wayne Cassey.

All-Stars Edged, 2-1

Visiting Marysville Squad Is Undefeated

The Circleville Little League All-Stars were edged by visiting Marysville Firestone Wednesday, 2-1, in an extra-inning game at Ted Lewis Park.

Both of the runs scored by the visitors were unearned. They tallied first in the seventh inning on a passed ball and in the eighth on an error.

Dave Truex was the starting pitcher. He held the visitors hitless for seven innings, was charged with one run, walked four and fanned 12.

Doug Spangler relieved Truex at the beginning of the eighth. He gave up one hit, whiffed three and did not walk any batters.

* * *

CIRCLEVILLE'S run came in the bottom of the fifth inning when Jim Mogan tripled and then stole home.

The Firestone team is undefeated this year, owning a record of 18 wins.

At 6 p. m. Saturday, the local All-Stars will compete in the Scioto Valley Little League Tournament. At 7 p. m. Monday, the All-Stars will play in the Teays Valley Little League Tournament.

Rifle Match Slated

The Pickaway Farmers and Sportsmen Assn. has scheduled a 30 caliber rifle match beginning 8 a. m. Sunday at the Camp Sherman Range near Chillicothe.

Browns Acquire Tate

CLEVELAND (AP) — Richard Tate, a rookie defensive back from Utah, was acquired by the Cleveland Browns of the NFL from the Green Bay Packers Wednesday for a future draft choice.

Reds Lick Atlanta 7-3 For 2nd Time in Row

CINCINNATI (AP) — The Cincinnati Reds have been acting like a different ball club since the first of the month and Manager Dave Bristol is sounding hopeful again.

"Maybe we'll break out now and come on," the young manager said Wednesday night after the Reds whipped Atlanta 7-3 for the second time in a row.

"We showed real power. That of course, makes it easier on our pitchers."

The Reds led the National League early in the season, but dropped out of first place June 18 and have been floundering around since. Wednesday night's victory put them in third place, eight games behind the St. Louis Cardinals.

Pete Rose hit two home runs —one righthanded and the other lefthanded—and Lee May drove in three runs with his eighth homer to power Cincinnati to victory. Milt Pappas, 10-7, gave up ten hits but only three runs before giving way to Ted Abernathy, who picked up his 16th save.

"I thought he had had it," Bristol said, explaining why he took out Pappas. "He gave it all he had. It was awful hot out there. We had a good lead and I wanted to take no chances."

The Reds were idle today. They start a three-game series with the Cardinals Friday night.

The Reds scored a run on two walks and Tommy Harper's double in the second inning, but Atlanta promptly tied the game on Felipe Alou's double and a single by Hank Aaron.

When the Reds came to bat again, they exploded for five runs and knocked starter Denny Lemaster out.

Rose started things with his seventh home run after one out. Vada Pinson followed with a single and scored on Tony Perez's triple off the left field scoreboard. Lemaster walked Deron Johnson and then May hit his eighth home run against the left field screen.

Pro-Files

By Bob Sudyk

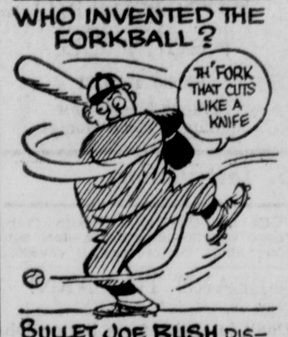

BULLET JOE BUSH DISCOVERED THE DOWN-BREAKING PITCH WHILE WARMING UP BEFORE A GAME IN 1920...HE ACCIDENTALLY GRASPED THE BALL BETWEEN HIS INDEX AND MIDDLE FINGERS...HE USED IT IN 1921, ONCE FANNING TY COBB ON THREE SUCH PITCHES WITH THE BASES LOADED! BUSH WAS 16-9 IN '21, HIS FIRST WINNING YEAR IN 10!

Distributed by King Features Syndicate

Amateurs Tee Off In Tri-State Golf

CINCINNATI (AP)—Many of the top amateurs from Ohio, Kentucky and Indiana tee off today in the 28th Tri-State Golf Tournament.

The two-day tournament is being held at the Maketewah Country Club.

Ohio entered 30 two - man teams in the competition, headed by former state champion Tony Blom and Larry Kunkemoeller, two Cincinnatians who won the team title at French Lick, Ind., last year. Kentucky and Indiana entered 25 teams each.

NOTE: First in a series of advertisements and general information concerning local contractors and the services they offer.

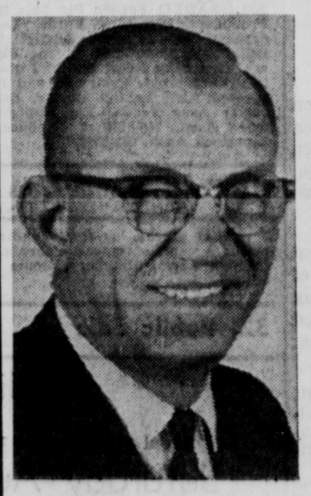

Contractor of the Week

CLARENCE E. WARDELL

Clarence E. Wardell is a general contractor serving the central Ohio area. He is a life-long resident of Pickaway County with the exception of 3 years with the United States Army in the European theatre during World War II.

He lives at 400 Walnut Creek Pike with his wife, Catherine Louise and daughters, Cathy Jean and Barbara Ann. Mrs. Wardell also assists with the office work. Cathy Jean attended Ohio State University and is now employed at the Third National Bank in Circleville. Barbara Ann will be in tenth grade at Circleville High School.

The family are members of the Trinity Lutheran Church and Mr. Wardell is also a member of the Pickaway Contractors' Association, the Elks Lodge and the American Legion.

Mr. Wardell has been engaged in the construction industry for 21 years and has managed his own company for the last 5 years.

The firm is experienced in all types of heavy construction including grading, levee and pond construction, drainage, foundations, bridges, paving, steel erection, and moving heavy machinery.

They also provide heavy equipment rental. This experience has led to the slogan, "Let us help you plan your job", and the public is invited to inspect the facilities and discuss proposed construction work. Mr. Wardell's shop and equipment yard are located on West High Street.

PICKAWAY COUNTY CONTRACTORS ASSOCIATION

PROMPT RELIABLE SERVICE

Here's Where to Get It Done . . .

PLUMBING CONTRACTORS

Barthelmas Sheetmetal and Plumbing
Sharon Rd. — 474-2655

GENERAL CONTRACTORS

John C. Taylor
Building — Remodeling
448 John St. — 474-6113

C. E. Wardell
400 Walnut Creek Pike — 474-2401

Marshall McFarland
St. Route 23 South — 474-4731

CONTRACTORS SUPPLIES

Contractors and Industrial Supply
Route 22 West — 474-7553

WELDING & METAL FABRICATION

Tomlinson Welding
430 W. High — 474-2593

ELECTRICIANS

R. E. Nau Electric Service
372 E. Main — 474-4963

Russell E. Toole
Electrical Contractors
5088 Ashville Road — 983-2775

Neff Bros. Electric
222 E. Main St. — 474-7160

REFRIGERATION COMMERCIAL & INDUSTRIAL

Appliance & Refrigeration Co.
Frigidaire Sales & Service
126 W. Main — 474-5527

PAINTING CONTRACTORS

J. E. Peters
General Painting Contractor
Industrial, Commercial & Residential
Brush or Spray
705 E. Mound — 474-5057

FAIR WEEK

USED CAR SPECIALS

COME AND GET 'EM

STOCK NUMBER	MAKE	STYLE	WAS	FAIR WEEK PRICE
768	61 Mercury	4-Door	$ 595.00	$495.00
057	61 Olds	2-Door H.T.	$ 795.00	$675.00
115	61 Triumph	Wagon	$ 395.00	$195.00
138	61 Olds	4-Door H.T.	$ 795.00	$675.00
199	61 Pontiac	4-Door	$ 595.00	$495.00
201	61 Pontiac	4-Door H.T.	$ 795.00	$675.00
267	61 Pontiac	2-Door H.T.	$ 795.00	$675.00
310	61 Pontiac	4-Door Sedan	$ 695.00	$595.00
327	61 Pontiac	2-Door Sedan	$ 495.00	$395.00
939	62 Pontiac	4-Door H.T.	$1095.00	$975.00
137	62 Cadillac	4-Door H.T.	$1495.00	$1375.00
164	62 Chev.	Carryall	$1095.00	$895.00
174	62 Ford	T-Bird	$1295.00	$1075.00
184	62 Pontiac	2-Door	$ 895.00	$695.00
200	62 Olds	Starfire	$1095.00	$895.00
218	62 Pontiac	2-Door H.T.	$ 895.00	$795.00
226	62 Pontiac	2-Door H.T.	$ 895.00	$795.00
244	62 Pontiac	2-Door Sedan	$ 895.00	$795.00
274	62 Comet	4-Door Sedan	$ 595.00	$495.00
284	62 Chev.	Monza	$ 495.00	$395.00
297	62 Mercury	2-Door H.T.	$ 895.00	$795.00
321	62 Olds	Starfire	$1195.00	$1095.00
326	62 Chev.	Wagon	$ 495.00	$395.00

"ONLY A SHORT DISTANCE FROM THE FAIRGROUNDS"

CHRISTOPHER PONTIAC

520 E. MAIN ST.

Lady Berry Trots To Double Win At Pickaway Fair

Lady Berry, a three-year-old trotter owned by Dick and Joe Asher of New Holland and driven by Jim Arledge, won both heats of the trot for 2-year-olds and non winners of $400 Wednesday at the Pickaway County Fair.

Starting from the number seven pole position, Lady Berry trotted the mile in 2:13. Her time in the second heat was 2:13 again.

The fastest mile of the day was by the pacer, Lightening Dream, a winner in 2:08 in the second heat of the first race.

Owned and driven by Harry Hughes of Washington C. H., Lightening Dream won the first race in 2:10. In the first trip, he passed Air Venture in the last quarter to gain the winner's circle. The second time out saw the 3-year-old pacer on top all the way.

* * *

AIR Venture was second in both heats. Frisky Dee was third in the first trip and Irish Kitty was third in the second.

The second race, a pace for non-winners of $1,500, was won by May Vo, owned and driven by Emmitt Ebenhack.

May Vo paced the first mile in 2:10, edging Brother Albert and Duke C at the wire. The second heat of the race went slower, with McKinley Kirk reining Duke C to the victory in 2:11 2-5.

Brother Albert was again second, with Virgil Butt doing the driving for R. K. Harper, the owner, and May Vo was third.

The second division of the third race saw Diamond Saw cop the first mile with a time of 2:15 2-5. But driver Ken Appleman could do no better than fourth in the second trip, while West Shade Liz, driven by D. Spencer, was first in 2:15 2-5.

Mahlon's Butch was second and Ima Mon third in both heats of the race.

* * *

JOHN Fissell, secretary of the Pickaway Speed Committee reported the 72 horses were the most ever entered in a two-day race card at the Fair.

The attendance at the races was also better than in past years, according to Fissell. He attributed the increased gate in part to the well-filled racing program and in part to the prize drawing innovated this year by the Speed Committee with the assistance of Circleville Fast Freeze, George W. Van Camp, Risch Drug Store, and T. K. Brunner.

Trophy blankets were presented by Tink's Tavern, Mrs. Ralph McDill, The Savings Bank.

The prizes given away yesterday were won by Howard Culp, Wilbur Dudleson and Willard Dudleson.

Earl Martin was responsible for keeping the track in condition for the races. He was commended by Fissell for the excellent job he did. The annual tractor pull was held Monday on the track and a portion along the stretch in front of the grandstands had been in rough condition when the tractor pullers completed their competition.

The announcer yesterday was Norm Lamkin, who handles the announcing chores at Scioto Downs.

* * *

HANK Butler of Waverly provided the starting gate for both days of the races. Timers were Sonny Denny, Harlow Arledge and Neal M. Frazier.

The clerks were Ann and Sara Short. Yesterday's outrider was Susan Reichelderfer.

The presiding judge was Robert Steele. Associates were Glenn McCoy and Steve Jones.

Members of the Pickaway Speed committee are Arledge, Fissell, McCoy and Wayne Martin.

The Results

By THE ASSOCIATED PRESS

International League

	W.	L.	Pct.	G.B.
Rochester	58	42	.580	—
Richmond	59	44	.573	½
Toledo	48	50	.490	9
Toronto	47	50	.485	9½
Columbus	49	54	.476	10½
Jacksonville	48	53	.475	10½
Syracuse	47	54	.465	11½
Buffalo	44	53	.459	13½

Minor League Results

Pacific Coast League

Denver 5, Phoenix 1
Seattle 12, Tulsa 1
Oklahoma City 8, Hawaii 3
San Diego 10, Indianapolis 6, 10 innings
Tacoma 5, Vancouver 2
pokane 8, Portland 4

International League

Toledo 4, Rochester 2
Columbus 2, Syracuse 1
Richmond 5, Buffalo 0
Jacksonville at Toronto, rain

Today's Baseball

National League

	W.	L.	Pct.	G.B.
St. Louis	64	41	.610	—
Chicago	59	47	.557	5½
Cincinnati	57	50	.533	8
San Fran.	56	50	.528	8½
Atlanta	52	49	.515	10
Phila'phia	50	51	.495	12
Pittsburgh	49	53	.480	13½
Los Angeles	46	57	.447	17
Houston	47	60	.439	18
New York	40	62	.392	22½

Wednesday's Results

St. Louis 4-7, Chicago 2-1
San Fran. 7, Pittsburgh 2
Cincinnati 7, Atlanta 3
Houston 5, New York 2
Philadelphia 3, Los Angeles 2, 10 innings

Today's Games

Atlanta at Chicago
Only game scheduled

Friday's Games

San Francisco at New York, N
Houston at Philadelphia, N
Atlanta at Chicago
Cincinnati at St. Louis, N
Los Angeles at Pittsburgh, N

American League

	W.	L.	Pct.	G.B.
Chicago	59	43	.578	—
Boston	57	46	.553	2½
Detroit	55	46	.545	3½
Minnesota	54	48	.529	5
California	56	50	.528	5
Wash'n.	52	54	.491	9
Cleveland	47	57	.452	13
Baltimore	46	56	.451	13
New York	45	57	.441	14
Kansas City	46	50	.434	15

Wednesday's Results

Detroit 4-1, Baltimore 2-2
Cleveland 5, Chicago 1
Kansas City 8, Boston 6
Washington 5, Minnesota 4, 11 innings
California 5, New York 4

Today's Games

Detroit at Baltimore, N
California at New York
Kansas City at Boston
Only games scheduled

Friday's Games

Washington at California, N
New York at Kansas City, N
Boston at Minnesota, N
Detroit at Cleveland, N
Chicago at Baltimore, N

Mets Buy Koonce

HOUSTON (AP) — The New York Mets purchased Cal Koonce, right-hander relief pitcher, from the Chicago Cubs Wednesday.

FASTENING IS AS EASY AS TAP TAP TAP TAP TAP

Just put a fastener in one end and tap the other end with a hammer. A few taps and you've fastened a 2 x 4 into concrete. Or a furring strip. Even light gauge metal. No drilling. Remember the name Shur-Set. It's a product of Ramset.

BOYER'S HARDWARE
810 S. Court St.

2nd Round Ends in PCC Men's League

Steve Helwagen and Maynard Eaton both parred the Pickaway Country Club course Tuesday, carding 36s in the Men's League action for low gross.

The low net player of the League was Robert Huffer with a 29.

Team No. 4 won the night's competition with 19 points.

The second round of the league was completed Tuesday with Team No. 6 scoring a total of 105½ points during the round.

* * *

TIED for second were Teams 8 and 4, each notching 104 points. Rounding out the second round results were:

Team No. 1, 103; Team No. 2, 101½; Team No. 3, 98; Team No. 5, 95½; Team No. 7, 93.

During a low gross-low net tournament over the weekend, Tim Dickinson had first low gross with a 72. Dean MacFadden was second low gross with 74.

Low net honors went to Marshall Deam, 67, while second low net was a 69 by Dick Clifton.

Cassius Clay's Passport Held By Federal Court

HOUSTON (AP) — A federal court held Cassius Clay's passport today, limiting the former heavyweight champion's travel to within the United States.

U.S. Dist. Judge Joe Ingraham ordered Clay's passport surrendered Wednesday after denying the fighter's request to leave this country to participate in a boxing match in Japan.

Ingraham issued the order pending the outcome of Clay's appeal of a June 20 conviction for refusal to be inducted into the Army.

Ingraham, in denying the request and ordering the surrendering of the passport, said Clay has "shown a steady willingness to participate in antigovernment, antiwar activities."

Hayden C. Covington of New York, Clay's chief attorney, said there can be no appeal of Judge Ingraham's ruling.

Clay contends he has been boycotted in this country and that Japan is the only place in which he can fight. He said he needs money for alimony payments, lawyer's fees, and other expenses.

Use The Classifieds

SPORTS

Cleveland Tribe Wins 5-1 From Chicago White Sox

CLEVELAND (AP) — The Cleveland Indians take a break tonight against the Pittsburgh Pirates, a team they have more in common with these days than the club that just left town.

The Indians finished a three-game series against the American League-leading Chicago White Sox Wednesday night with a 5-1 victory. The Sox lead the league by 3½ games.

Cleveland and Pittsburgh, both in seventh place in their respective leagues will play in exhibition sandlot benefit game.

The Indians are 13 games behind Chicago and the Pirates trail the National League-leading St. Louis Cardinals by 13½ games.

The Tribe's victory over Chicago, the fifth for Cleveland in the last 20 games, came on Steve Hargan's seven-hitter and 14 other assorted hits off four White Sox pitchers.

Hargan (11-8) struck out four and walked one for his second triumph in a row and 12th complete game.

Tony Horton collected four his 15th homer in the third inning, putting the Indians ahead, 4-1.

Three singles and a throwing error by Chicago starter Wilbur Wood gave the Indians a 2-0 lead in the first. Horton beat out a slow roller to Wood, scoring Chuck Hinton, and Wagner, who singled, scored when Wood threw wild to first base.

Larry Brown's single, a sacrifice and Hinton's single off Woods' foot accounted for another run in the second. Don Demeter singled home Max Alvis in the fifth.

Chicago scored in the third on Ron Hansen's double and a single by Wayne Cassey.

All-Stars Edged, 2-1

Visiting Marysville Squad Is Undefeated

The Circleville Little League All-Stars were edged by visiting Marysville Firestone Wednesday, 2-1, in an extra-inning game at Ted Lewis Park.

Both of the runs scored by the visitors were unearned. They tallied first in the seventh inning on a passed ball and in the eighth on an error.

Dave Truex was the starting pitcher. He held the visitors hitless for seven innings, was charged with one run, walked four and fanned 12.

Doug Spangler relieved Truex at the beginning of the eighth. He gave up one hit, whiffed three and did not walk any batters.

* * *

CIRCLEVILLE'S run came in the bottom of the fifth inning when Jim Mogan tripled and then stole home.

The Firestone team is undefeated this year, owning a record of 18 wins.

At 6 p. m. Saturday, the local All-Stars will compete in the Scioto Valley Little League Tournament. At 7 p. m. Monday, the All-Stars will play in the Teays Valley Little League Tournament.

Rifle Match Slated

The Pickaway Farmers and Sportsmen Assn. has scheduled a 30 caliber rifle match beginning 8 a. m. Sunday at the Camp Sherman Range near Chillicothe.

Reds Lick Atlanta 7-3 For 2nd Time in Row

CINCINNATI (AP) — The Cincinnati Reds have been acting like a different ball club since the first of the month and Manager Dave Bristol is sounding hopeful again.

"Maybe we'll break out now and come on," the young manager said Wednesday night after the Reds whipped Atlanta 7-3 for the second time in a row.

"We showed real power. That of course, makes it easier on our pitchers."

The Reds led the National League early in the season, but dropped out of first place June 18 and have been floundering around since. Wednesday night's victory put them in third place, eight games behind the St. Louis Cardinals.

Pete Rose hit two home runs —one righthanded and the other lefthanded—and Lee May drove in three runs with his eighth homer to power Cincinnati to victory. Milt Pappas, 10-7, gave up ten hits but only three runs before giving way to Ted Abernathy, who picked up his 16th save.

"I thought he had had it," Bristol said, explaining why he took out Pappas. "He gave it all he had. It was awful hot out there. We had a good lead and I wanted to take no chances."

The Reds were idle today. They start a three-game series with the Cardinals Friday night.

The Reds scored a run on two walks and Tommy Harper's double in the second inning, but Atlanta promptly tied the game on Felipe Alou's double and a single by Hank Aaron.

When the Reds came to bat again, they exploded for five runs and knocked starter Denny Lemaster out.

Rose started things with his seventh home run after one out. Vada Pinson followed with a single and scored on Tony Perez's triple off the left field scoreboard. Lemaster walked Deron Johnson and then May hit his eighth home run against the left field screen.

Browns Acquire Tate

CLEVELAND (AP) — Richard Tate, a rookie defensive back from Utah, was acquired by the Cleveland Browns of the NFL from the Green Bay Packers Wednesday for a future draft choice.

Pro-Files

By Bob Sudyk

BULLET JOE BUSH DISCOVERED THE DOWN-BREAKING PITCH WHILE WARMING UP BEFORE A GAME IN 1920...HE ACCIDENTALLY GRASPED THE BALL BETWEEN HIS INDEX AND MIDDLE FINGERS...HE USED IT IN 1921, ONCE FANNING TY COBB ON THREE SUCH PITCHES WITH THE BASES LOADED! BUSH WAS 16-9 IN '21, HIS FIRST WINNING YEAR IN 10!

Distributed by King Features Syndicate

Amateurs Tee Off In Tri-State Golf

CINCINNATI (AP)—Many of the top amateurs from Ohio, Kentucky and Indiana tee off today in the 28th Tri-State Golf Tournament.

The two-day tournament is being held at the Maketewah Country Club.

Ohio entered 30 two - man teams in the competition, headed by former state champion Tony Blom and Larry Kunkemoeller, two Cincinnatians who won the team title at French Lick, Ind., last year. Kentucky and Indiana entered 25 teams each.

NOTE: First in a series of advertisements and general information concerning local contractors and the services they offer.

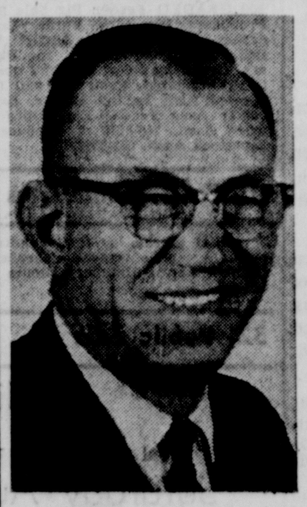

Contractor of the Week

CLARENCE E. WARDELL

Clarence E. Wardell is a general contractor serving the central Ohio area. He is a life-long resident of Pickaway County with the exception of 3 years with the United States Army in the European theatre during World War II.

He lives at 400 Walnut Creek Pike with his wife, Catherine Louise and daughters, Cathy Jean and Barbara Ann. Mrs. Wardell also assists with the office work. Cathy Jean attended Ohio State University and is now employed at the Third National Bank in Circleville. Barbara Ann will be in tenth grade at Circleville High School.

The family are members of the Trinity Lutheran Church and Mr. Wardell is also a member of the Pickaway Contractors' Association, the Elks Lodge and the American Legion. Mr. Wardell has been engaged in the construction industry for 21 years and has managed his own company for the last 5 years.

The firm is experienced in all types of heavy construction including grading, levee and pond construction, drainage, foundations, bridges, paving, steel erection, and moving heavy machinery.

They also provide heavy equipment rental. This experience has led to the slogan, "Let us help you plan your job", and the public is invited to inspect the facilities and discuss proposed construction work. Mr. Wardell's shop and equipment yard are located on West High Street.

PICKAWAY COUNTY CONTRACTORS ASSOCIATION

PROMPT RELIABLE SERVICE

Here's Where to Get It Done . . .

PLUMBING CONTRACTORS

Barthelmas Sheetmetal and Plumbing
Sharon Rd. — 474-2655

GENERAL CONTRACTORS

John C. Taylor
Building — Remodeling
448 John St. — 474-6113

C. E. Wardell
400 Walnut Creek Pike — 474-2401

Marshall McFarland
St. Route 23 South — 474-4731

CONTRACTORS SUPPLIES

Contractors and Industrial Supply
Route 22 West — 474-7553

WELDING & METAL FABRICATION

Tomlinson Welding
430 W. High — 474-2593

ELECTRICIANS

R. E. Nau Electric Service
372 E. Main — 474-4963

Russell E. Toole
Electrical Contractors
5088 Ashville Road — 983-2775

Neff Bros. Electric
222 E. Main St. — 474-7160

REFRIGERATION COMMERCIAL & INDUSTRIAL

Appliance & Refrigeration Co.
Frigidaire Sales & Service
126 W. Main — 474-5527

PAINTING CONTRACTORS

J. E. Peters
General Painting Contractor
Industrial, Commercial & Residential
Brush or Spray
705 E. Mound — 474-5057

FAIR WEEK

USED CAR SPECIALS

COME AND GET 'EM

STOCK NUMBER	MAKE	STYLE	WAS	FAIR WEEK PRICE
768	61 Mercury	4-Door	$ 595.00	$495.00
057	61 Olds	2-Door H.T.	$ 795.00	$675.00
115	61 Triumph	Wagon	$ 395.00	$195.00
138	61 Olds	4-Door H.T.	$ 795.00	$675.00
199	61 Pontiac	4-Door	$ 595.00	$495.00
201	61 Pontiac	4-Door H.T.	$ 795.00	$675.00
267	61 Pontiac	2-Door H.T.	$ 795.00	$675.00
310	61 Pontiac	4-Door Sedan	$ 695.00	$595.00
327	61 Pontiac	2-Door Sedan	$ 495.00	$395.00
939	62 Pontiac	4-Door H.T.	$1095.00	$975.00
137	62 Cadillac	4-Door H.T.	$1495.00	$1375.00
164	62 Chev.	Carryall	$1095.00	$895.00
174	62 Ford	T-Bird	$1295.00	$1075.00
184	62 Pontiac	2-Door	$ 895.00	$695.00
200	62 Olds	Starfire	$1095.00	$895.00
218	62 Pontiac	2-Door H.T.	$ 895.00	$795.00
226	62 Pontiac	2-Door H.T.	$ 895.00	$795.00
244	62 Pontiac	2-Door Sedan	$ 895.00	$795.00
274	62 Comet	4-Door Sedan	$ 595.00	$495.00
284	62 Chev.	Monza	$ 495.00	$395.00
297	62 Mercury	2-Door H.T.	$ 895.00	$795.00
321	62 Olds	Starfire	$1195.00	$1095.00
326	62 Chev.	Wagon	$ 495.00	$395.00

"ONLY A SHORT DISTANCE FROM THE FAIRGROUNDS"

CHRISTOPHER PONTIAC

520 E. MAIN ST.

Classifieds

Phone 474-3131

Per word for 1 insertion ... 6c
(Minimum charge $1.00)
Per word for 3 insertions .. 12c
(Minimum 10 words)
Per words for 6 insertions ... 18c
(Minimum 10 words)
Per word 24 insertions 50c
(4 weeks)
(Minimum 10 words)

ABOVE RATES BASED ON CONSECUTIVE DAYS

Classified word Ads will be accepted until 4 p. m. previous day for publication the following day. The publisher reserves the right to edit or reject any classified advertising copy.

Error in Advertising

should be reported immediately. The Circleville Herald will not be responsible for more than one incorrect insertion.

In Memoriam

She smiled Down here.
In Memory of Moncia Leah Holbrook, who passed away Aug. 4, 1951 at the age of 6 years, 4 months 20 days.
She has come to the end of life's journey,
She has crossed life's great divide;
We know she is in heaven,
Safe by the Saviours side.
She has gone to be with Jesus,
Home on the beautiful shore
Up there beyond all sorrow, home forevermore.
But I'm sure up there she is smiling
Just as she smiled down here;
Doing kind things for someone
Bringing them comfort and cheer.
The many times I think of her
There's no one down here knows
By the grace of God I'll meet her.
When I am called to go.
One who hasn't forgotten—Mother

In memory of our father, Oakley Steel, who passed away one year ago today, August 3, 1966.
God saw you were suffering, Dad,
The hills were hard to climb
And so, He opened Heaven's gates,
And said, Peace be Thine.
Sadly missed by The Children.

3. Lost and Found

LOST — 1968 Green Emerald class ring (girls) initials W. F. Believed lost at Fairgrounds. 474-2611.

4. Business Service

WATER Softener salt. Steele Produce Company.

MASONARY and concrete work. New and repair. Quality work. 474-5072.

KELLER'S T.V. Sales and Service, Service in the Circleville Stoutsville, Tarlton area. 474-4649.

WELL DRILLING — Joe Christy—Amanda 969-3132 — 8 miles east on U. S. 22.

AUTO GLASS replacement. Yaple Auto Repair and Service. 390 Ray Ave. 474-4024.

TERMITES — guaranteed control. Contact your reliable Kochheiser Hardware. 474-5338.

IKES Septic tank and sewer cleaning service. Phone 474-4566 or 474-6336.

CARY Blevins tree trimming, roofing, and chimney work. Work guaranteed. Free estimate. 474-7863 and 474-2079.

FOR the best in trash and rubbish hauling. Residential and Commercial — Call Larry's Refuse Haulers 474-6174.

Auto Insurance
If your rates have gone up you may save important dollars by calling . . .
M. B. Griest
159 E. Main Phone 474-6284
NATIONWIDE INSURANCE CO
Home Office, Columbus, Ohio

IKE'S
Septic Tank and Sewer Cleaning Service. All Work Guaranteed To be sure, call . . .
474-4566

Well Drilling
4 to 20 Inch Wells
Also Water Line Ditching
Call Jim Gobel
474-4742

R. E. Featheringham
Auctioneer — Realtor
Auction Service — Will buy or sell on commission.
Ashville, Ohio — 983-3051

For Any Dimension Lumber Needs — Call
CELLAR LUMBER
766 S. Pickaway St.
474-6943

We repair all makes of Vacuum cleaners including the following: Electrolux; Air Way, Kirby; Rainbow; Kenmore; Singer; Electro Hygiene; Hoover; Eureka; Compact; Filter Queen, etc.

Knopf's
167 W. Main — 474 5577

4. Business Service

SEPTIC tank and sewer cleaning. Service anywhere, anytime. Lincoln Isaac. Phone 474-7272.

TREE trimming, removing, spraying, firewood, and roof repair. Lincoln Isaac. Phone 474-7272.

HANING'S INC.
Plumbing — Heating
Roofing — Sheet Metal
Pumps and Repair
158 W. Main St.
Call Dale Conkle
Phone 474-4651

Colonel Jim Ford
Auction Service
Real Estate
Representing
E. R. Bennett Realty Co.
Phone 474-4581
Listings Needed for Medium Priced Homes

5. Instructions

JOIN the Circleville Health Club. Lose Weight—lose inches—feel better; Short contracts, Call 474-6909.

LEARN TO EARN!

Don't just wish for a Better Job with more pay . . . Prepare for it now at Chillicothe's Newest Business School . . .
NATIONAL INSTITUTE OF AMERICA.

IBM Business Computer Programming
IBM Keypunch
Secretarial Program

Keypunch Classes
Morning - 5 days - 9:00-12:00
Afternoon - 5 days - 1:00-4:00
Night - Mon., Wed., Thur. - 6:00-9:00

Business Computer Programming
Night - Mon., Wed., Thur. - 6:00-10:00.

Secretarial Program
5 days - 9:00-3:00. Begins in August.

Send for: free information Bulletin. NATIONAL INSTITUTE OF AMERICA, 32 West Main St., Chillicothe, Ohio 45601. Phone 773-2661.

I am interested in .....
Name .....
Address ..... Phone .....
City ..... State .....

6. Male Help Wanted

NEEDED AT once. Man with mechanical ability to work at Prairie Lanes on pinsetting equipment. Good salary and good working conditions. Apply in person to manager Dave Olney.

PROCESS CONTROL TECH No experience required. Will train you in all facets of job for quick promotion. Let us put you into this today.
Bob Hire 654-5323
SNELLING & SNELLING
109 S. Colubus St., Lancaster

FIELD REPRESENTATIVE
Travel by jet. Home nites. Your mechanical ability will win this promotional spot. Solid. $6-6600 to start 'Auto' Exp.
ROG DIVELY 654-5323
SNELLING & SNELLING
109 S. Columbus St., Lancaster

7. Female Help Wanted

WOMAN to live in and care for invalid. 474-5337.

NURSES aid for relief, 4 days week. Call 474-6940 for appointment.

LICENSED Practical Nurses wanted. Male or Female. Call 642-2503.

WANTED — clerk, age 21 years or older. Mostly day work. Contact Mr. Guenther, Palms Carry Out.

MAID wanted at Quality Court Motel, Circleville. Apply in person between 2 and 4 p. m.

FULL TIME maid. Contact Ruth Haddox, Housekeeping Supervisor, Berger Hospital.

EARN money in your spare time, if you have 2 hours a day to spare from your home, we can train you to earn over $100 per month extra income. Write for interview appointment. P. O. Box 85, Mt. Sterling Ohio 43143.

HAPPINESS IS . . . earning big money! Demonstrate toys evenings. No experience necessary. Car needed. Write Toy Ladies Party Plan, Johnstown, Pa., or call 535-3504.

7A. Help Wanted Gen.

STUDENT who wishes to commute to Ohio State University. With classes 9 to 3. To convey children to Columbus School system. $40 per week. Phone 474-7122.

21. Real Estate - Trade

North Pickaway Street

A nicer two story frame house. Large living room with fireplace, dining room, kitchen, family room and jalousie enclosed large porch down, 3 bedrooms and bath up, full basement under 2 story area, shower, gas furnace. Large well constructed 2 car garage. Property in good condition, is comparatively young and in good location. Shown by appointment.

Circleville Ice Company Plant On Island Road

8.66 acres, net, more or less, brick commercial building and an old brick house. Excellent for manufacturing, storage and various other uses. Can you use it?

Everything in Real Estate
George C. Barnes, Realtor
130 E. Main St.
Circleville, Ohio — 474-5275

10. Automobiles for Sale

59 FORD Wagon, 474-4934.

63 VOLKSWAGEN, Billy Huffman, Route 4, Circleville.

61 RAMBLER, convertible. Standard, A-1 condition. 474-3877.

1960 PLYMOUTH in good condition $275. Call either 474-6446 or 474-5360.

1964 CHRYSLER 300 convertible. Excellent condition. Can be seen at the Highlander.

57 CHEV. 283, stick, 2 door, $175. 474-2557 after 5 p. m.

1959 CHEVY wagon, V-8, all power; runs good, $100. 474-6193.

59 OLDSMOBILE, 66 Mustang, 2 plus 2, V-8, 3 speed. 474-5727.

1961 CHEVROLET ½ ton A-1 running condition. $450. Neudings Trailer Park.

67 INTERNATIONAL 1½ ton cab and chasis, V-8, 304 engine, 2 speed axle. All heavy duty equipment. 28,000 miles. Price $3,200. 474-6436 Circleville, Ohio call collect.

1960 PLYMOUTH, 4 dr., HT-Auto. Trans. R&H. Good tires, new battery, muffler-t-pipe, brakes, trans., water pump, reg. etc. Owner transferred to Australia, had expected to take car with him. Will sell for less than the recent parts and labor. See Harry D. Metcalfe, 214 W. Ohio St., Circleville, Ohio.

For Your New and Used Car Needs, See
Wes Edstrom Motors
150 E. Main St.
Open Mon., Wed., Fri., til 9

12. Trailers

TRAILER space tor rent. Paved drives and soft water. 474-4095.

FOR SALE, 3 bedroom mobile home, 6 rooms and bath, utility room. Elsea Trailer Court, 1265 N. Court, Lot 66. Phone 474-7709; 474-7443 for appointment.

13. Apartments for Rent

UNFURNISHED apartment for rent. 232 E. Main, downstairs. 474-2485.

2 ROOMS furnished. Private bath. Utilities paid. 719 S. Court. 474-5360.

UNFURNISHED, 4 room apartment. Upstairs. Close to downtown area. 474-3795.

FOR RENT, apartment, utilities furnished. Laundry available. New Route 23 North. Phone 875-1954 or 875-5364.

3 bedroom modern apartment, carpeted and air conditioned.
Contact CHESTER BLUE
474-4600 or 474-5265

14. Houses for Rent

2 or 3 BEDROOM house. Location E. Main St. Available 15th of August. Shown by appointment. Call 474-3428. Rent over $100.00.

15. Sleeping Rooms

FURNISHED room in modern home. Phone 474-2303.

NICELY furnished, private and quiet. Men or women. 474-6821.

16. Misc. for Rent

FOR RENT
Typewriters
Adding
Machines
Paul A. Johnson
Office Equipment

21. Real Estate - Trade

HATFIELD REALTY

NEW LISTING: 54 Acres with two story frame modern home. 3 bedrooms, bath, living room and family room. Stream crosses farm, woodland, bottom land and good pasture. Hocking county, 6 miles from Laurelville, 19 miles from Circleville.

Acreage — 5 miles, slightly rolling, 2½ miles east on 22. Remodeled story and half home. All new kitchen, bath, and decorating, natural gas heating system. Garage and work shop. Well worth your time.

Get settled before school. Very nice construction, three bedroom one floor plan, built-in kitchen, bath, baesment. Can assume direct GI loan with low monthly payment.

NEW LISTING: Mulberry Road — Lots of space in this 2 bedroom home, carpeted living room, kitchen and laundry room with washer and dryer, single car garage. GI can by with no down payment.

DON'T HESITATE — a family home in good location, split level with extra large bedrooms, two full baths, a dream of family room, plenty of casual dining area in kitchen and a completely landscaped yard, attached garage. Good possession possible. Call TODAY.

PRICE REDUCED — LOGAN ELM SCHOOL DISTRICT — Approximately 33 acres of good earth. Three bedroom two story colonial modern home, two car garage.

SEYFERT AVENUE — IT'S NICE — SPLIT LEVEL WITH COLONIAL ATMOSPHERE — Three bedrooms, two full baths, dining room, and family room, two car garage attached, old brick patio, complete in every detail.

PRICE REDUCED — Immediate possession, Walnut Creek Pike — three bedroom brick and frame, U shaped kitchen, separate dining area, hardwood floors throughout, attached garage. Make us an offer.

Garden Parkway — Ranch Colonial, center entrance hall, three bedrooms, newly carpeted living room and dining area, w/b fireplace, kitchen family room combination, two car attached garage. A home in a "good living area."

PUT YOUR MONEY TO WORK FOR YOU — Investment and home, 8 room brick home with rental units. Downtown area. Call for additional particulars.

We're ready to help you with your housing needs, feel free to stop and see us. We're the ones with the red front on E. Main St.

HATFIELD REALTY, 103 E. Main St., Circleville, Ohio

Sales:
Dwight Grubb 474-4941—Marjorie Spalding 474-5204

18. Houses for Sale

Eight room house, close downtown. Has duplex possibilities. Call 474-4782 or 474-5766.

3 BEDROOM brick, screened porch, rec. room. Basement, near Atwater School. Will FHA, 474-2330 for appointment.

1½ YEAR old brick home in Logan Elm Village. 4 bedrooms, and 2 baths. Living room and hallway carpeted. Central air conditioning. 2½ car garage. Call 474-3652.

JEFFERSON Addition — 3 bedroom ranch home with large carpeted L living, dining area. Basement. Located on ½ acre lot with concrete drive. Call 474-7396.

NORTHEND location; 3 bedrooms, den, carpeted living room and hall, glass sliders onto patio, attached garage, all storm windows. Sensibly priced. 908 Lincoln Drive, 474-6691.

3 BEDROOM ranch, attached garage, by owner. Excellent condition, 1½ baths, full basement. Oven and range built in, disposal, water softener, storms and screens, nice lot. 230 Edward Road. Call 474-3962.

19. Farms for Sale

LIST your farms with George C. Barnes, Realtor.

20. Lots for Sale

CHOICE Northend lot for sale. Marshall Subdivision. Inquire 474-4622.

21. Real Estate - Trade

W. D. HEISKELL & SON
Realtors
City and Farm Sales and Financing
129½ W. Main — Circleville
474-6137
Residence — 474-7144
Williamsport — 986-2751

HOMES
See our selection of new and used homes for sale. And call us to sell your present home.
We know our way around Circleville
ADKINS REALTY CO.
474-2061

CURTIS W. HIX
R. E. Broker and Auctioneer
— Salesmen —
Don Forquer 383-5621
W. E. Clark 474-4200
Pete Hix 474-5190
Office 228½ N. Court St.
Circleville, O. — 474-5190

WATT
New Listing — 5 rooms and tiled bath with shower. Aluminum siding with storms and screens. Double sliding door closets. Washer, dryer, electric range and disposal. Attached garage and blacktop drive. Large lot and close to new schools. Priced at $14,000.00.

Be ready for opening of school. Across from Mound St. school six rooms and bath. In good state of repair. Roomy with lots of closets. Small barn on rear of lot converted to garage. $10,500.00.

Three bedroom with den and living room, large happy kitchen. New enclosed sun porch and bath. Large corner lot fenced. New furnace and completely rewired. Owner would like to move to smaller home. $12,750.00.

Large 40x80 building suitable for storage or apartments. Concrete floor and wired for 100 amp service. 2½ story. Gas furnace, partially divided. Taxes $34.00 per year. Good access for parking or loading.

Call for an appointment
Sue Spires 474-2585
Donald H. Watt
Realtor
474-2924

21. Real Estate - Trade

Hatfield Realty
103 E. MAIN ST.
Phone Office — 474-6294
or 474-6562
Residence — 474-5719
Larry and Ruth McFadden
474-3995
Dwight L. Grubb — 474-4941
Marjorie Spalding, Saleslady
474-5204

SEE US TODAY!
Let us build you
3 bedrooms, 2 baths, 2 car garage on at least ½ acre or on your lot. $19,800. Will take your home on trade or small down payment.
Merle Swank Realty
James Schlegler, Salesman
474-4132
Peggy Swank, Saleslady
474-4578 — 474-3466

Springhollow Road Watt
Attractive one floor plan, 3 bedroom home, divided basement, aluminum siding, single garage, excellent condition.
Call — Jerry Leist
474-2673

Sunnyview Drive Watt
3 bedrooms, one floor plan home, aluminum siding, storm doors and windows, house in excellent condition.
Call — Russ Palm
474-5234
Donald H. Watt
Realtors
474-5294
474-2924

24. Misc. for Sale

FENCES sold and installed. Free estimates. Call 474-3692.

USED ¾ TON Mitchell room air conditioner. Good condition. $65 Phone 474-4612.

62 BSA motorcycle, 650 CC, recently overhauled. $550.00. Call 986-2045.

Chrysler Air Temp
Air Conditioner
Mac's Goodyear
113 E. Main St. — 474-3153

Samsonite Luggage
$14.95
and up
Mason Furniture
121-125 North Court
Phone 474-3296

24. Misc. for Sale

ELECTRIC stove, double oven, grill. Good condition. 474-7886.

BANK run gravel, fill dirt. Raleigh Spradlin. 474-4127.

400 BU. COMET grain dryer. (batch dryer). 983-4872.

MINI-BIKE with 7½ H. P. Power Product engine, 474-4934.

1966 BSA — 650 CC, motorcycle. Call after 5. 474-6420.

USED Whirlpool washer and gas dryer $145. Mary Hannan, 474-3441.

NEW SINGER sewing machine. Great buy! Young budget sewing machine by Singer. Only $58.00. Easy to thread, lightweight, sews forward, reverse. At your Singer Center, 156 West Main Street.

MUST SELL

1966 Singer in beautiful walnut consolette. Fully equipped to zig-zag, monogram, applique and make many beautiful designs. For Quick Sale. $35.00 cash of 9 payments of $4.50 each. Phone 474-3733.

Nice two tone Hoover Constellation. Floats on air. Has all general cleaning attachments. For quick sale $15.00 or terms of $1.25 wk. Phone 474-3733.

Kirk's Furniture
in
New Holland
Open Mon., Wed., Thurs.
Evenings til 9 P.M.

FOR
- Building lots & acreage
- Home rentals
- Furniture storage

Contact
Chester Blue
474-4600 — 474-5265

Color TV, New portable Philco, large 180 sq. in. picture tube. Reg. $449, reduced during sale to $333. No money down.

TV — Philco portable, 141 sq. in. picture tube. Free earphone jack for private listening. Reg. $129.95, now $99. (Only while stock lasts)

Wringer washer, $29.95. Big tub with pump, only one to sell at this price.

Automatic washer, new Philco washer. Reg. $216, reduced to $177 during sale. No money down.

FIRESTONE
116 W. Main
474-4938

Use The Classifieds

21. Real Estate - Trade

Circleville Realty
152 West Main Street

NEW LISTING: Large family home has 8 big rooms. Built-in oven and range in the kitchen, dining room, nice living room, bath, basement, and 2 car garage. Priced to sell.

Real nice 3 bedroom home located in the northend of town has an extra large family room with fireplace, nice kitchen with disposal, full basement, and attached carport.

2.95 ACRES with a remodeled 3 bedroom home has wall to wall carpeted living room, family room, dining room, nice kitchen with new cabinets, and basement. Storage building.

NEW LISTING: Located on 1 acre of land is this 3 bedroom home with modern kitchen with built-in oven & range, hardwood floors, nice bath, and attached 2 car garage.

Priced to sell — 3 bedroom home with kitchen, plenty of cabinet space, spacious living room, full bath, and attached garage. Fenced in back yard. Close to schools.

NEW LISTING: 12 ft. x 60 ft. mobile home which has 3 bedrooms. Utility shed also included. In very good condition.

REALTOR: WILLIAM BRESLER
Residence Phone 474-5722
Business Phone 474-3795

ROBERT BURTON 474-3058
TED HUSTON 474-5503

CHARMING and surprisingly spacious three-bedroom home with large living room, comfortable paneled family room; eating space in kitchen with modular range and stack oven. 1½ baths, full basement with tile floor; attached garage.

PLENTY OF ROOM for your family AND that weekend guest in this spacious one-floor plan home on a 100x200' lot. Stone fireplace in living room, carpeted dining room, family size kitchen. Three bedrooms, 1½ baths, finished breezeway; garage. Two finished rooms in divided basement. Very reasonably priced — call Jeanne Bach, 474-4134.

CORNER LOT with beautiful landscaping and comfortable three-bedroom home with full basement and attached garage. Family room has jalousie windows to catch every breeze; storm windows and screens; jalousie storm doors. Fully carpeted 24' living room. FHA financing; quick occupancy. Under $19,000.

BI-LEVEL home on half-acre lot at the edge of town. Top level has living room, family size kitchen, 3 bedrooms and bath. Lower level has recreation room, bath with shower, laundry and lots of storage space. Call Jim Ford, 474-4581.

CENTRAL FOYER entrance to 3-bedroom home with an especially pleasing kitchen and family room combination; 1½ baths; finished basement recreation room with separate utility room. Excellent storage, convenient back porch, two-car garage. Located on corner lot on a beautiful street, and priced under $24,000.

E. R. Bennett, Realtor
127½ E. Main Street
474-2197

Mrs. Jeanne Bach 474-4134 — Jim Ford 474-4581 — Mrs. Paul McGinnis 474-3760

CROSSWORD PUZZLE

ACROSS
1. Snare
5. Blunders
9. Circle of light
10. Assemble
11. Test
12. Chef's specialty
14. Sprint
15. Close to
17. Insect
18. Exist
19. Steal
21. Woo
22. Unit of illumination
25. Rushed
27. Cheer
29. Golfer's need
30. Frightened
33. Garden dweller
36. Muscular twitch
37. Gain
39. Music note
40. Jewish month
42. Hindu sacred tree
43. Sport
44. Tricks
46. Thruway charges
48. Flog
49. Silkworm
50. Gaelic
51. Appointment

DOWN
1. Songbird
2. Shower
3. Wing
4. Arctic
5. Type measures
6. Quantity of paper
7. Enjoyed
8. Sculptured likeness
11. Journey
13. Real estate contract
16. Old weight for wool
20. Cave dweller
23. Prophetic
24. Sailor
26. Body of water
28. Cut, as wood
30. Menu item
31. Haircloth
32. Bob bait for fish
34. Bastard wings
35. Fortifies
38. Famed
41. Part of a camera
43. Dart
45. Observe
47. Domesday Book money

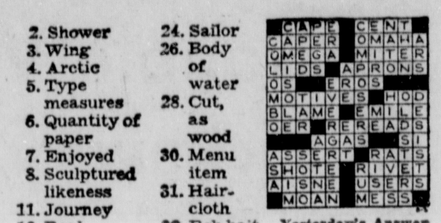

Yesterday's Answer

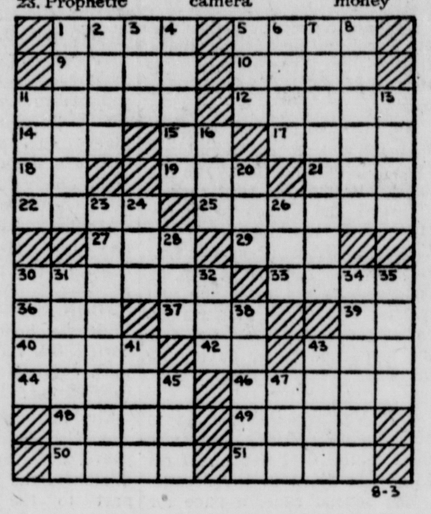

8-3

Medical Group Elects Officers

COLUMBUS, Ohio (AP)—Dr. B. Leslie Huffman Jr. of Toledo was installed president of the 1,800-member Ohio Academy of General Practice today at the group's convention.

Other new officers include Dr. George D. Clouse, Columbus, president elect; Drs. Robert S. Young, Johnstown, and Walter G. Engel, Cincinnati, vice presidents, and Dr. David A. Barr, Lima, treasurer.

NOTICE OF APPOINTMENT
No. 22744
Estate of Arthur Adkins, Deceased
Notice is hereby given that Margaret Ellen Helwagen whose Post Office address is Route 4, Circleville, Ohio has been duly appointed Administratrix of the Estate of Arthur Adkins late of Pickaway County, Ohio, deceased.
Dated this 21st day of July, 1967.
Guy G. Cline
Judge of the Probate Court
Pickaway County, Ohio
Aug. 3, 10, 17.

24. Misc. for Sale

Used Motorola Portable Televisions
3 — 17 Inch and 1 — 19 Inch
Your Choice $49.95

All sets guaranteed, 30 days service, 90 day parts.

B. F. GOODRICH
115 Watt St.

30. Livestock

"800 GRADED Feeder Pig Sale 800 Producers Livestock Yards, Lancaster, Ohio, Friday, August 11, 1967. Sale Time 8:00 p. m. Pigs are graded by color, size and quality; Vaccinated, Castrated and Inspected. Call Leland Dupler, Lancaster Area Feeder Pig Improvement Assn. 746-8146 or Producers Livestock Assn. 653-6322."

31. Poultry and Eggs

STARTED chicks, a few hundred prices as end of season clearance. Croman Farms Hatchery, Route 4. 474-4800.

PIN BRIEFS

PRAIRIE LANES

Buffalo Gals

High individual, single—Elisabeth Reichmanis, 174. High individual, series — Jo Richardson, 464.

High team, single — Wertman's Upholstery, 580. High team, series — Lyon's Equipment, 1,614.

Coffee Time

High individual, single—Margaret Carter, 203. High individual, series — Margaret Carter, 528.

High team, single — Frazier's Welding Shop, 709. High team, series — Thelma's Beauty Shop, 2,053.

PROBATE COURT NOTICE
All interested parties are hereby notified that the following Commissioners, Administrators and Executors have filed their accounts in the Probate Court of Pickaway County, Ohio:
No. 22305 Marjorie M. Britt, Executrix of the estate of Ansel R. Morrison, deceased. First and final account.
No. 22591 Florence R. Pence, Commissioner in the estate of Joseph L. Pence, deceased. Statement in lieu of an account.
No. 22590 James H. Ferguson, Commissioner in the estate of Judy L. Ferguson, deceased. Statement in lieu of an account.
No. 22372 William T. Shaw, administrator of the estate of Mary Tinker, deceased. First and final account.
No. 22505 Fred L. Pearce, Executor of the estate of Retha M. Pearce, deceased. First and final account.
No. 21970 Lemuel B. Weldon, Executor of the estate of Besse Frey, deceased. Second and final account.
No. 21709 Agnes Williams, Executrix of the estate of Minnie Williams, deceased. First, final and distributive account.
And that said accounts will be for hearing and settlement before this Probate Court on Tuesday, September 5th, 1967, at 9 o'clock A. M. Exceptions to said accounts, if any, must be filed herein on or before August 29th, 1967.
Witness my hand and the seal of said Probate Court this 2nd day of August, 1967.
Guy G. Cline
Probate Judge
Aug. 3, 10, 17, 24

32. Public Sale

Public Sale
Located at the Corner of Mingo and Mound Streets
Saturday August 5, 1967
1:00 P.M.

HOUSEHOLD ITEMS — MISCELLANEOUS

Early Ameircan Magic Chef coppertone gas range, like new; Frigidaire refrigerator; 5 pc. breakfast suite; ¾ bed, complete; chest of drawers; vanity; dresser; roflaway cot; 4 electric fans; coffee tables; end tables; electrical appliances; lamps; chairs; Airway cleaner; ironer; bedding; cooking utensils; gas hot plate; other numerous items.

TERMS — CASH

Mrs. Arthur Tatman
Willison Leist, Auctioneer
Circleville, O. — Phone 474-2614

Public Sale
As we have sold the farm, we the undersigned will offer for sale at the farm located 2 miles South of Lancaster on the B.I.S. road. Just South of Derby Downs. Signs will be erected.
Sat. August 5, 1967
Starting at 12:00 Noon

Farmall A tractor with plow and cultivators, A-1 condition; tractor mower; burr mill; 2 corn shellers; grindstone; 32' extension ladders; meat cutting bench; lard press; sausage grinder; emery wheel with motor; work bench and vise; power lawn mower; hand tools; 4 wagon wheels; De Laval cream separator; electric incubator; Hotpoint electric range; beds, complete; library table; cupboards; mirrors; sewing machine; cabinet base; clocks; 9x12 Axminster rug; lawn furniture; rockers; pressure cooker; several quilts; planters; house plants; lamps; silverware; dishes; linens. Antiques — steelyards; lanterns; kitchen chairs; Esta organ, in very good condition; hanging lamp; scales; several yards of rag carpet; tea kettle; coffee grinder; rockers; chests; trunks; pictures and frames; night stand; jars; 2 pitcher and bowl sets; sideboard; davenport; safe cupboard; blanket chest, approximately 200 years old; many small items.

TERMS — CASH
Not Responsible for Accidents — Lunch
Banty Smith, Phone 756-4100 Carroll,
Merrill Federer, Auctioneers
Martin Walfinger and Sisters
Owners

Classifieds

Phone 474-3131

Per word for 1 insertion ... 6c
(Minimum charge $1.00)
Per word for 3 insertions .. 12c
(Minimum 10 words)
Per words for 6 insertions ... 18c
(Minimum 10 words)
Per word 24 insertions 50c
(4 weeks)
(Minimum 10 words)

ABOVE RATES BASED ON CONSECUTIVE DAYS

Classified word Ads will be accepted until 4 p. m. previous day for publication the following day. The publisher reserves the right to edit or reject any classified advertising copy.

Error in Advertising

should be reported immediately. The Circleville Herald will not be responsible for more than one incorrect insertion.

In Memoriam

She smiled Down here.
In Memory of Moncia Leah Holbrook, who passed away Aug. 4, 1951 at the age of 6 years, 4 months 20 days.
She has come to the end of life's journey,
She has crossed life's great divide;
We know she is in heaven,
Safe by the Saviours side.
She has gone to be with Jesus,
Home on the beautiful shore
Up there beyond all sorrow, home forevermore.
But I'm sure up there she is smiling
Just as she smiled down here;
Doing kind things for someone
Bringing them comfort and cheer.
The many times I think of her
There's no one down here knows
By the grace of God I'll meet her.
When I am called to go.
One who hasn't forgotten—Mother

In memory of our father, Oakley Steel, who passed away one year ago today, August 3, 1966.
God saw you were suffering, Dad,
The hills were hard to climb
And so, He opened Heaven's gates,
And said, Peace be Thine.
Sadly missed by The Children.

3. Lost and Found

LOST — 1968 Green Emerald class ring (girls) initials W. F. Believed lost at Fairgrounds. 474-2611.

4. Business Service

WATER Softener salt. Steele Produce Company.

MASONARY and concrete work. New and repair. Quality work. 474-5072.

KELLER'S T.V. Sales and Service, Service in the Circleville Stoutsville, Tarlton area. 474-4649.

WELL DRILLING — Joe Christy—Amanda 969-3132 — 8 miles east on U. S. 22.

AUTO GLASS replacement. Yaple Auto Repair and Service. 390 Ray Ave. 474-4024.

TERMITES — guaranteed control. Contact your reliable Kochheiser Hardware. 474-5336.

IKES Septic tank and sewer cleaning service. Phone 474-4566 or 474-6336.

CARY Blevins tree trimming, roofing, and chimney work. Work guaranteed. Free estimate. 474-7863 and 474-2079.

FOR the best in trash and rubbish hauling. Residential and Commercial — Call Larry's Refuse Haulers 474-6174.

Auto Insurance
If your rates have gone up you may save important dollars by calling . . .
M. B. Griest
159 E. Main Phone 474-6284
NATIONWIDE INSURANCE CO
Home Office, Columbus, Ohio

IKE'S
Septic Tank and Sewer Cleaning Service. All Work Guaranteed To be sure, call . . .
474-4566

Well Drilling
4 to 20 Inch Wells
Also Water Line Ditching
Call Jim Gobel
474-4742

R. E. Featheringham
Auctioneer — Realtor
Auction Service — Will buy or sell on commission.
Ashville, Ohio — 983-3051

For Any Dimension Lumber Needs — Call
CELLAR LUMBER
766 S. Pickaway St.
474-6943

We repair all makes of Vacuum cleaners including the following: Electrolux; Air Way, Kirby; Rainbow; Kenmore; Singer; Electro Hygiene; Hoover; Eureka; Compact; Filter Queen, etc.

Knopf's
167 W. Main — 474 5577

4. Business Service

SEPTIC tank and sewer cleaning. Service anywhere, anytime. Lincoln Isaac. Phone 474-7272.

TREE trimming, removing, spraying, firewood, and roof repair. Lincoln Isaac. Phone 474-7272.

HANING'S INC.
Plumbing — Heating
Roofing — Sheet Metal
Pumps and Repair
158 W. Main St.
Call Dale Conkle
Phone 474-4651

Colonel Jim Ford
Auction Service
Real Estate
Representing
E. R. Bennett Realty Co.
Phone 474-4581
Listings Needed for Medium Priced Homes

5. Instructions

JOIN the Circleville Health Club. Lose Weight—lose inches—feel better; Short contracts, Call 474-6909.

LEARN TO EARN!

Don't just wish for a Better Job with more pay . . . Prepare for it now at Chillicothe's Newest Business School . . . NATIONAL INSTITUTE OF AMERICA.

IBM Business Computer Programming
IBM Keypunch
Secretarial Program

Keypunch Classes
Morning - 5 days - 9:00-12:00
Afternoon - 5 days - 1:00-4:00
Night - Mon., Wed., Thur. - 6:00-9:00

Business Computer Programming
Night - Mon., Wed., Thur. - 6:00-10:00.

Secretarial Program
5 days - 9:00-3:00. Begins in August.

Send for: free information Bulletin. NATIONAL INSTITUTE OF AMERICA, 32 West Main St., Chillicothe, Ohio 45601. Phone 773-2661.

I am interested in .....
Name .....
Address ..... Phone .....
City ..... State .....

6. Male Help Wanted

NEEDED AT once. Man with mechanical ability to work at Prairie Lanes on pinsetting equipment. Good salary and good working conditions. Apply in person to manager Dave Olney.

PROCESS CONTROL TECH No experience required. Will train you in all facets of job for quick promotion. Let us put you into this today.
Bob Hire 654-5323
SNELLING & SNELLING
109 S. Colubus St., Lancaster

FIELD REPRESENTATIVE
Travel by jet. Home nites. Your mechanical ability will win this promotional spot. Solid. $6-6600 to start 'Auto' Exp.
ROG DIVELY 654-5323
SNELLING & SNELLING
109 S. Columbus St., Lancaster

7. Female Help Wanted

WOMAN to live in and care for invalid. 474-5337.

NURSES aid for relief, 4 days week. Call 474-6940 for appointment.

LICENSED Practical Nurses wanted. Male or Female. Call 642-2503.

WANTED — clerk, age 21 years or older. Mostly day work. Contact Mr. Guenther, Palms Carry Out.

MAID wanted at Quality Court Motel, Circleville. Apply in person between 2 and 4 p. m.

FULL TIME maid. Contact Ruth Haddox, Housekeeping Supervisor, Berger Hospital.

EARN money in your spare time, if you have 2 hours a day to spare from your home, we can train you to earn over $100 per month extra income. Write for interview appointment. P. O. Box 85, Mt. Sterling Ohio 43143.

HAPPINESS IS . . . earning big money! Demonstrate toys evenings. No experience necessary. Car needed. Write Toy Ladies Party Plan, Johnstown, Pa., or call 535-3504.

7A. Help Wanted Gen.

STUDENT who wishes to commute to Ohio State University. With classes 9 to 3. To convey children to Columbus School system. $40 per week. Phone 474-7122.

21. Real Estate - Trade

North Pickaway Street

A nicer two story frame house. Large living room with fireplace, dining room, kitchen, family room and jalousie enclosed large porch down, 3 bedrooms and bath up, full basement under 2 story area, shower, gas furnace. Large well constructed 2 car garage. Property in good condition, is comparatively young and in good location. Shown by appointment.

Circleville Ice Company Plant On Island Road

8.66 acres, net, more or less, brick commercial building and an old brick house. Excellent for manufacturing, storage and various other uses. Can you use it?

Everything in Real Estate
George C. Barnes, Realtor
130 E. Main St.
Circleville, Ohio — 474-5275

10. Automobiles for Sale

59 FORD Wagon, 474-4934.

63 VOLKSWAGEN, Billy Huffman, Route 4, Circleville.

61 RAMBLER, convertible. Standard, A-1 condition. 474-3877.

1960 PLYMOUTH in good condition $275. Call either 474-6446 or 474-5560.

1964 CHRYSLER 300 convertible. Excellent condition. Can be seen at the Highlander.

57 CHEV. 283, stick, 2 door, $175. 474-2557 after 5 p. m.

1959 CHEVY wagon, V-8, all power; runs good, $100. 474-6193.

59 OLDSMOBILE, 66 Mustang, 2 plus 2, V-8, 3 speed. 474-5727.

1961 CHEVROLET ½ ton A-1 running condition. $450. Neudings Trailer Park.

67 INTERNATIONAL 1½ ton cab and chasis, V-8, 304 engine, 2 speed axle. All heavy duty equipment. 28,000 miles. Price $3,200. 474-6436 Circleville, Ohio call collect.

1960 PLYMOUTH, 4 dr., HT-Auto. Trans. R&H. Good tires, new battery, muffler-t-pipe, brakes, trans., water pump, reg. etc. Owner transferred to Australia, had expected to take car with him. Will sell for less than the recent parts and labor. See Harry D. Metcalfe, 214 W. Ohio St., Circleville, Ohio.

For Your New and Used Car Needs, See
Wes Edstrom Motors
150 E. Main St.
Open Mon., Wed., Fri., til 9

12. Trailers

TRAILER space for rent. Paved drives and soft water. 474-4095.

FOR SALE, 3 bedroom mobile home, 6 rooms and bath, utility room. Elsea Trailer Court, 1265 N. Court, Lot 66. Phone 474-7709; 474-7443 for appointment.

13. Apartments for Rent

UNFURNISHED apartment for rent. 232 E. Main, downstairs. 474-2485.

2 ROOMS furnished. Private bath. Utilities paid. 719 S. Court. 474-5360.

UNFURNISHED, 4 room apartment. Upstairs. Close to downtown area. 474-3795.

FOR RENT, apartment, utilities furnished. Laundry available. New Route 23 North. Phone 875-1954 or 875-5364.

3 bedroom modern apartment, carpeted and air conditioned.
Contact CHESTER BLUE
474-4600 or 474-5265

14. Houses for Rent

2 or 3 BEDROOM house. Location E. Main St. Available 15th of August. Shown by appointment. Call 474-3428. Rent over $100.00.

15. Sleeping Rooms

FURNISHED room in modern home. Phone 474-2303.

NICELY furnished, private and quiet. Men or women. 474-6821.

16. Misc. for Rent

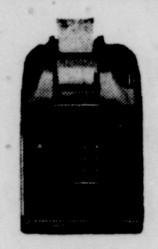

FOR RENT
Typewriters
Adding Machines
Paul A. Johnson
Office Equipment

21. Real Estate - Trade

HATFIELD REALTY

NEW LISTING: 54 Acres with two story frame modern home. 3 bedrooms, bath, living room and family room. Stream crosses farm, woodland, bottom land and good pasture. Hocking county, 6 miles from Laurelville, 19 miles from Circleville.

Acreage — 5 miles, slightly rolling, 2½ miles east on 22. Remodeled story and half home. All new kitchen, bath, and decorating, natural gas heating system. Garage and work shop. Well worth your time.

Get settled before school. Very nice construction, three bedroom one floor plan, built-in kitchen, bath, baesment. Can assume direct GI loan with low monthly payment.

NEW LISTING: Mulberry Road — Lots of space in this 2 bedroom home, carpeted living room, kitchen and laundry room with washer and dryer, single car garage. GI can by with no down payment.

DON'T HESITATE — a family home in good location, split level with extra large bedrooms, two full baths, a dream of family room, plenty of casual dining area in kitchen and a completely landscaped yard, attached garage. Good possession possible. Call TODAY.

PRICE REDUCED — LOGAN ELM SCHOOL DISTRICT — Approximately 33 acres of good earth. Three bedroom two story colonial modern home, two car garage.

SEYFERT AVENUE — IT'S NICE — SPLIT LEVEL WITH COLONIAL ATMOSPHERE — Three bedrooms, two full baths, dining room, and family room, two car garage attached, old brick patio, complete in every detail.

PRICE REDUCED — Immediate possession, Walnut Creek Pike — three bedroom brick and frame, U shaped kitchen, separate dining area, hardwood floors throughout, attached garage. Make us an offer.

Garden Parkway — Ranch Colonial, center entrance hall, three bedrooms, newly carpeted living room and dining area, w/b fireplace, kitchen family room combination, two car attached garage. A home in a "good living area."

PUT YOUR MONEY TO WORK FOR YOU — Investment and home, 8 room brick home with rental units. Downtown area. Call for additional particulars.

We're ready to help you with your housing needs, feel free to stop and see us. We're the ones with the red front on E. Main St.

HATFIELD REALTY, 103 E. Main St., Circleville, Ohio
Sales:
Dwight Grubb 474-4941—Marjorie Spalding 474-5204

18. Houses for Sale

Eight room house, close downtown. Has duplex possibilities. Call 474-4782 or 474-5766.

3 BEDROOM brick, screened porch, rec. room. Basement, near Atwater School. Will FHA, 474-2330 for appointment.

1½ YEAR old brick home in Logan Elm Village. 4 bedrooms, and 2 baths. Living room and hallway carpeted. Central air conditioning. 2½ car garage. Call 474-3652.

JEFFERSON Addition — 3 bedroom ranch home with large carpeted L living, dining area. Basement. Located on ½ acre lot with concrete drive. Call 474-7396.

NORTHEND location; 3 bedrooms, den, carpeted living room and hall, glass sliders onto patio, attached garage, all storm windows. Sensibly priced. 908 Lincoln Drive, 474-6891.

3 BEDROOM ranch, attached garage, by owner. Excellent condition, 1½ baths, full basement. Oven and range built in, disposal, water softener, storms and screens, nice lot. 230 Edward Road. Call 474-3962.

19. Farms for Sale

LIST your farms with George C. Barnes, Realtor.

20. Lots for Sale

CHOICE Northend lot for sale. Marshall Subdivision. Inquire 474-4622.

21. Real Estate - Trade

W. D. HEISKELL & SON
Realtors
City and Farm Sales and Financing
129½ W. Main — Circleville
474-6137
Residence — 474-7144
Williamsport — 986-2751

HOMES
See our selection of new and used homes for sale. And call us to sell your present home.
We know our way around Circleville
ADKINS REALTY CO.
474-2061

CURTIS W. HIX
R. E. Broker and Auctioneer
— Salesmen —
Don Forquer 383-5621
W. E. Clark 474-4200
Pete Hix 474-5190
Office 228½ N. Court St.
Circleville. O. — 474-5190

WATT
New Listing — 5 rooms and tiled bath with shower. Aluminum siding with storms and screens. Double sliding door closets. Washer, dryer, electric range and disposal. Attached garage and blacktop drive. Large lot and close to new schools. Priced at $14,000.00.

Be ready for opening of school. Across from Mound St. school six rooms and bath. In good state of repair. Roomy with lots of closets. Small barn on rear of lot converted to garage. $10,500.00.

Three bedroom with den and living room, large happy kitchen. New enclosed sun porch and bath. Large corner lot fenced. New furnace and completely rewired. Owner would like to move to smaller home. $12,750.00.

Large 40x80 building suitable for storage or apartments. Concrete floor and wired for 100 amp service. 2½ story. Gas furnace, partially divided. Taxes $34.00 per year. Good access for parking or loading.

Call for an appointment
Sue Spires 474-2585
Donald H. Watt
Realtor
474-2924

21. Real Estate - Trade

Hatfield Realty
103 E. MAIN ST.
Phone Office — 474-6294
or 474-6562
Residence — 474-5719
Larry and Ruth McFadden
474-3995

Dwight L. Grubb — 474-4941
Marjorie Spalding, Saleslady
474-5204

SEE US TODAY!
Let us build you
3 bedrooms, 2 baths, 2 car garage on at least ½ acre or on your lot. $19,800. Will take your home on trade or small down payment.

Merle Swank Realty
James Schlegler, Salesman
474-4132
Peggy Swank, Saleslady
474-4578 — 474-3466

Springhollow Road Watt
Attractive one floor plan, 3 bedroom home, divided basement, aluminum siding, single garage, excellent condition.
Call — Jerry Leist
474-2673

Sunnyview Drive Watt
3 bedrooms, one floor plan home, aluminum siding, storm doors and windows, house in excellent condition.
Call — Russ Palm
474-5234

Donald H. Watt
Realtors
474-5294
474-2924

24. Misc. for Sale

FENCES sold and installed. Free estimates. Call 474-3692.

USED ¾ TON Mitchell room air conditioner. Good condition. $65 Phone 474-4612.

62 BSA motorcycle, 650 CC, recently overhauled. $550.00. Call 986-2045.

Chrysler Air Temp
Air Conditioner
Mac's Goodyear
113 E. Main St. — 474-3153

Samsonite Luggage
$14.95
and up
Mason Furniture
121-125 North Court
Phone 474-3296

24. Misc. for Sale

ELECTRIC stove, double oven, grill. Good condition. 474-7885.

BANK run gravel, fill dirt. Raleigh Spradlin. 474-4127.

400 BU. COMET grain dryer. (batch dryer). 983-4872.

MINI-BIKE with 7½ H. P. Power Product engine, 474-4934.

1966 BSA — 650 CC, motorcycle. Call after 5. 474-6420.

USED Whirlpool washer and gas dryer $145. Mary Hannan, 474-3441.

NEW SINGER sewing machine. Great buy! Young budget sewing machine by Singer. Only $58.00. Easy to thread, lightweight, sews forward, reverse. At your Singer Center, 156 West Main Street.

MUST SELL
1966 Singer in beautiful walnut consolette. Fully equipped to zig-zag, monogram, applique and make many beautiful designs. For Quick Sale. $35.00 cash of 9 payments of $4.50 each. Phone 474-3733.

Nice two tone Hoover Constellation. Floats on air. Has all general cleaning attachments. For quick sale $15.00 or terms of $1.25 wk. Phone 474-3733.

Kirk's Furniture
in
New Holland
Open Mon., Wed., Thurs.
Evenings til 9 P.M.
FOR
- Building lots & acreage
- Home rentals
- Furniture storage

Contact
Chester Blue
474-4600 — 474-5265

Color TV, New portable Philco, large 180 sq. in. picture tube. Reg. $449, reduced during sale to $333. No money down.

TV — Philco portable, 141 sq. in. picture tube. Free earphone jack for private listening. Reg. $129.95, now $99. (Only while stock lasts)

Wringer washer, $29.95. Big tub with pump, only one to sell at this price.

Automatic washer, new Philco washer. Reg. $216, reduced to $177 during sale. No money down.

FIRESTONE
116 W. Main
474-4938

Use The Classifieds

21. Real Estate - Trade

Circleville Realty
152 West Main Street

NEW LISTING: Large family home has 8 big rooms. Built-in oven and range in the kitchen, dining room, nice living room, bath, basement, and 2 car garage. Priced to sell.

Real nice 3 bedroom home located in the northend of town has an extra large family room with fireplace, nice kitchen with disposal, full basement, and attached carport.

2.95 ACRES with a remodeled 3 bedroom home has wall to wall carpeted living room, family room, dining room, nice kitchen with new cabinets, and basement. Storage building.

NEW LISTING: Located on 1 acre of land is this 3 bedroom home with modern kitchen with built-in oven & range, hardwood floors, nice bath, and attached 2 car garage.

Priced to sell — 3 bedroom home with kitchen, plenty of cabinet space, spacious living room, full bath, and attached garage. Fenced in back yard. Close to schools.

NEW LISTING: 12 ft. x 60 ft. mobile home which has 3 bedrooms. Utility shed also included. In very good condition.

REALTOR: WILLIAM BRESLER
Residence Phone 474-5722
Business Phone 474-3795

ROBERT BURTON 474-3058
TED HUSTON 474-5503

CHARMING and surprisingly spacious three-bedroom home with large living room, comfortable paneled family room; eating space in kitchen with modular range and stack oven. 1½ baths, full basement with tile floor; attached garage.

PLENTY OF ROOM for your family AND that weekend guest in this spacious one-floor plan home on a 100x200' lot. Stone fireplace in living room, carpeted dining room, family size kitchen. Three bedrooms, 1½ baths, finished breezeway; garage. Two finished rooms in divided basement. Very reasonably priced — call Jeanne Bach, 474-4134.

CORNER LOT with beautiful landscaping and comfortable three-bedroom home with full basement and attached garage. Family room has jalousie windows to catch every breeze; storm windows and screens; jalousie storm doors. Fully carpeted 24' living room. FHA financing; quick occupancy. Under $19,000.

BI-LEVEL home on half-acre lot at the edge of town. Top level has living room, family size kitchen, 3 bedrooms and bath. Lower level has recreation room, bath with shower, laundry and lots of storage space. Call Jim Ford, 474-4581.

CENTRAL FOYER entrance to 3-bedroom home with an especially pleasing kitchen and family room combination; 1½ baths; finished basement recreation room with separate utility room. Excellent storage, convenient back porch, two-car garage. Located on corner lot on a beautiful street, and priced under $24,000.

E. R. Bennett, Realtor
127½ E. Main Street
474-2197
Mrs. Jeanne Bach 474-4134
Jim Ford 474-4581
Mrs. Paul McGinnis 474-3760

CROSSWORD PUZZLE

ACROSS
1. Snare
5. Blunders
9. Circle of light
10. Assemble
11. Test
12. Chef's specialty
14. Sprint
15. Close to
17. Insect
18. Exist
19. Steal
21. Woo
22. Unit of illumination
25. Rushed
27. Cheer
29. Golfer's need
30. Frightened
33. Garden dweller
36. Muscular twitch
37. Gain
39. Music note
40. Jewish month
42. Hindu sacred tree
43. Sport
44. Tricks
46. Thruway charges
48. Flog
49. Silkworm
50. Gaelic
51. Appointment

DOWN
1. Songbird
2. Shower
3. Wing
4. Arctic
5. Type measures
6. Quantity of paper
7. Enjoyed
8. Sculptured likeness
11. Journey
13. Real estate contract
16. Old weight for wool
20. Cave dweller
23. Prophetic
24. Sailor
26. Body of water
28. Cut, as wood
30. Menu item
31. Haircloth
32. Bob bait for fish
34. Bastard wings
35. Fortifies
38. Famed
41. Part of a camera
43. Dart
45. Observe
47. Domesday Book money

CAPE CENT
CAPER OMAHA
OMEGA MITER
LIDS APRONS
OS EROS
MOTIVES HOD
BLAME EMILE
OER REREADS
AGAS SI
ASSERT RATS
SHOTE RIVET
AISNE USERS
MOAN MESS

Yesterday's Answer

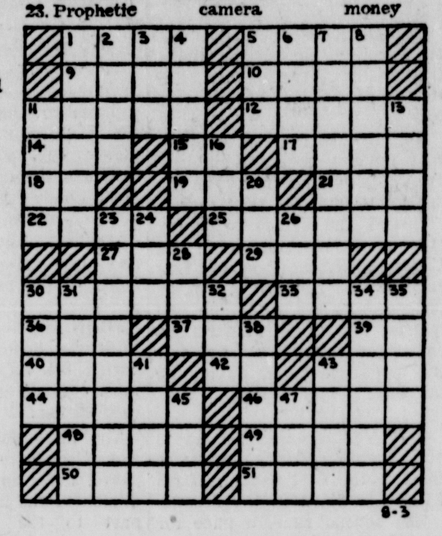

8-3

Medical Group Elects Officers

COLUMBUS, Ohio (AP)—Dr. B. Leslie Huffman Jr. of Toledo was installed president of the 1,800-member Ohio Academy of General Practice today at the group's convention.

Other new officers include Dr. George D. Clouse, Columbus, president elect; Drs. Robert S. Young, Johnstown, and Walter G. Engel, Cincinnati, vice presidents, and Dr. David A. Barr, Lima, treasurer.

NOTICE OF APPOINTMENT
No. 22744
Estate of Arthur Adkins, Deceased
Notice is hereby given that Margaret Ellen Helwagen whose Post Office address is Route 4, Circleville, Ohio has been duly appointed Administratrix of the Estate of Arthur Adkins late of Pickaway County, Ohio, deceased.
Dated this 21st day of July, 1967.
Guy G. Cline
Judge of the Probate Court
Pickaway County, Ohio
Aug. 3, 10, 17.

24. Misc. for Sale

Used Motorola Portable Televisions
3 — 17 Inch and 1 — 19 Inch
Your Choice $49.95
All sets guaranteed, 30 days service, 90 day parts.
B. F. GOODRICH
115 Watt St.

30. Livestock

"800 GRADED Feeder Pig Sale 800 Producers Livestock Yards, Lancaster, Ohio, Friday, August 11, 1967. Sale Time 8:00 p. m. Pigs are graded by color, size and quality; Vaccinated, Castrated and Inspected. Call Leland Dupler, Lancaster Area Feeder Pig Improvement Assn. 746-8146 or Producers Livestock Assn. 653-6322."

31. Poultry and Eggs

STARTED chicks, a few hundred prices as end of season clearance. Croman Farms Hatchery, Route 4. 474-4800.

PIN BRIEFS

PRAIRIE LANES

Buffalo Gals

High individual, single—Elisabeth Reichmanis, 174. High individual, series — Jo Richardson, 464.

High team, single — Wertman's Upholstery, 580. High team, series — Lyon's Equipment, 1,614.

Coffee Time

High individual, single—Margaret Carter, 203. High individual, series — Margaret Carter, 528.

High team, single — Frazier's Welding Shop, 709. High team, series — Thelma's Beauty Shop, 2,053.

PROBATE COURT NOTICE
All interested parties are hereby notified that the following Commissioners, Administrators and Executors have filed their accounts in the Probate Court of Pickaway County, Ohio:
No. 22305 Marjorie M. Britt, Executrix of the estate of Ansel R. Morrison, deceased. First and final account.
No. 22591 Florence R. Pence, Commissioner in the estate of Joseph L. Pence, deceased. Statement in lieu of an account.
No. 22590 James H. Ferguson, Commissioner in the estate of Judy L. Ferguson, deceased. Statement in lieu of an account.
No. 22372 William T. Shaw, administrator of the estate of Mary Tinker, deceased. First and final account.
No. 22505 Fred L. Pearce, Executor of the estate of Retha M. Pearce, deceased. First and final account.
No. 21970 Lemuel B. Weldon, Executor of the estate of Besse Frey, deceased. Second and final account.
No. 21709 Agnes Williams, Executrix of the estate of Minnie Williams, deceased. First, final and distributive account.
And that said accounts will be for hearing and settlement before this Probate Court on Tuesday, September 5th, 1967, at 9 o'clock A. M. Exceptions to said accounts, if any, must be filed herein on or before August 29th, 1967.
Witness my hand and the seal of said Probate Court this 2nd day of August, 1967.
Guy G. Cline
Probate Judge
Aug. 3, 10, 17, 24

32. Public Sale

Public Sale
Located at the Corner of Mingo and Mound Streets
Saturday August 5, 1967
1:00 P.M.

HOUSEHOLD ITEMS — MISCELLANEOUS

Early Ameircan Magic Chef coppertone gas range, like new; Frigidaire refrigerator; 5 pc. breakfast suite; ¾ bed, complete; chest of drawers; vanity; dresser; rollaway cot; 4 electric fans; coffee tables; end tables; electrical appliances; lamps; chairs; Airway cleaner; ironer; bedding; cooking utensils; gas hot plate; other numerous items.

TERMS — CASH

Mrs. Arthur Tatman
Willison Leist, Auctioneer
Circleville, O. — Phone 474-2614

Public Sale
As we have sold the farm, we the undersigned will offer for sale at the farm located 2 miles South of Lancaster on the B.I.S. road. Just South of Derby Downs. Signs will be erected.
Sat. August 5, 1967
Starting at 12:00 Noon

Farmall A tractor with plow and cultivators, A-1 condition; tractor mower; burr mill; 2 corn shellers; grindstone; 32' extension ladders; meat cutting bench; lard press; sausage grinder; emery wheel with motor; work bench and vise; power lawn mower; hand tools; 4 wagon wheels; De Laval cream separator; electric incubator; Hotpoint electric range; beds, complete; library table; cupboards; mirrors; sewing machine; cabinet base; clocks; 9x12 Axminster rug; lawn furniture; rockers; pressure cooker; several quilts; planters; house plants; lamps; silverware; dishes; linens. Antiques — steelyards; lanterns; kitchen chairs; Esta organ, in very good condition; hanging lamp; scales; several yards of rag carpet; tea kettle; coffee grinder; rockers; chests; trunks; pictures and frames; night stand; jars; 2 pitcher and bowl sets; sideboard; davenport; safe cupboard; blanket chest, approximately 200 years old; many small items.

TERMS — CASH
Not Responsible for Accidents
Lunch
Banty Smith, Phone 756-4100 Carroll,
Merrill Federer, Auctioneers
Martin Walfinger and Sisters
Owners

St. Louis Leads by 5½ Games

Cards Sweep Twinbill from Cubs

By DICK COUCH
Associated Press Sports Writer

Lou Brock and Curt Flood turned off the electricity in Chicago while Pete Rose was switching on the power in Cincinnati.

Brock and Flood clicked for 11 hits between them as the St. Louis Cardinals dimmed Chicago pennant hopes Wednesday with a 4-2, 7-1 doubleheader sweep over the second-place Cubs.

The two victories mushroomed the Cards' National League lead to 5½ games — the biggest spread of the season.

Rose, meanwhile, became the eighth player in NL history to hit home runs from each side of the plate in a game as Cincinnati drubbed the fading Atlanta Braves 7-3.

The Reds' triumph lifted them within 2½ games of the Cubs while the Braves' fifth loss in their last six starts dropped them 10 games off St. Louis' pennant pace.

Willie Mays drove in three runs with a double and his 15th homer, leading fourth-place San Francisco past Pittsburgh 7-2; Houston downed the New York Mets 5-2 and Philadelphia shaded Los Angeles 3-2 in 10 innings in other NL games.

In the American League Cleveland knocked off the Chicago White Sox 5-1; Washington edged Minnesota 5-4 in 11 innings; California nipped the New York Yankees 5-4; Kansas City upended Boston 8-6 and Baltimore bowed to Detroit 4-2 before winning 2-1 for a doubleheader split.

Brock slapped out six hits in the Cards' twin-bill sweepfour of them in the nightcap—and lifted his batting average to .291. Flood, who has 14 hits in 28 at bats since coming off the disabled list last Friday, contributed three singles in the opener and two more in the second game, bringing his average to .321.

Right-hander Dick Hughes and southpaw Steve Carlton put together successive complete games for the league leaders, scattering seven hits apiece, and brought their season marks to 10-3 and 10-6, respectively.

Brock drove in two runs with a second inning single in the opener, then doubled and scored the deciding run in the sixth.

In the third inning of the nightcap Brock and Flood beat out successive bunt singles, triggering a four-run burst.

Switch-hitting Rose started a five-run rally in the third inning at Cincinnati with a right-side homer off southpaw Denny Lemaster, then connected from the left side against reliever Cecil Upshaw in the eighth. Lee May's three-run homer was the big blow in the third-inning uprising.

Mickey Mantle is the all-time switch homer king, having connected from each side 10 times for the New York Yankees.

Mays hit his second homer in two games — after a month-long drought—following a first-inning single by Jesus Alou and drilled a run-scoring double after another Alou single in the Giants' five-run third.

Given the early lead, Gaylord Perry breezed to his eighth victory in 20 decisions. He allowed nine hits, but was backed by five double plays — one short of the league mark for a nine-inning game.

Ron Davis' RBI double snapped a 2-2 tie in the eighth at Houston and keyed a three-run explosion that carried the Astros to their eighth victory in nine games. Davis also singled in the sixth, moved to third on a wild pitch and ground out, then scored the tying run on a passed ball.

Left-hander Mike Cuellar went the route for Houston and stopped the Mets on six hits for his 11th triumph against six losses.

The Phillies got by Los Angeles on a run-scoring single in the 10th by Rich Allen, whose ninth inning throwing error had enabled the Rodgers to tally the tying run.

Jim Bunning recorded his 11th victory, although tagged for 11 hits before giving way to Dick Farrell in the 10th.

Lalu Sabotin Likely Winner In Ohio Publinks Tourney

By HAL PARIS
Associated Press Sports Writer

DEFIANCE, Ohio (AP)— A fireman seems destined to win the Ohio Public Links Golf Championship.

Lalu Sabotin, the Warren fire captain who holds both the Ohio Amateur and Public Links titles, entered today's third round only two strokes off the pace.

But even if Sabotin should falter, there are a couple of fellow firemen ready and eager to answer the alarm.

Bob Lilko, 40-year-old father of five from Youngstown, held a share of the lead after 36 holes. And Leo Zampedro of Warren, who could easily have been the halfway leader, was tied with Sabotin at 145.

Lilko, who also sells insurance, shot a two-under-par 70 Wednehday and stood at 143, one under for 36 holes on the Auglaize Country Club's 6,374-yard layout.

Mike Zimmerman, a steady 21-year-old University of Dayton business major, carded a 71 Wednesday to go with an opening 72 for a share of the top spot.

But there was little breathing room. Only a stroke back were ageless Art Todd, the Columbus fees player who copped this tourney in 1959, and Ken Corliss of Sylvania, a University of Toledo sophomore. Todd shot a 70 Corliss 71.

Sabotin, who insists, "I can't put . . . I hate this game," showed his moxie after a miserable start. He duck-hooked a drive into a water hazard and took a double bogey six but bounced back with a 73 to stay in the battle.

"I still think I've got a good round coming," said Sabotin.

Zimmerman, who said he was putting well, is the brother of Bob Zimmerman, who has been a golf pro the last three years.

"I'd like to think I can make it as a pro but I know the competition is tough," said the young Daytonian who is the No. 1 man on the Flyer varsity.

The 26 - year-old Zampedro, who reached the National Public Links finals before bowing in 1965, really played in tough luck.

He came to the 18th hole needing a par to share the lead but suffered a double bogey six when he overshot the green and then needed three putts from 12 feet.

Tuesday's first round front runner at 70, Mike Parker of Paulding, had a rash of bogeys and skied to an 82.

The field of 240 was reduced to 123 after Wednesday's cut with a 158 score needed to survive.

Still in contention at 146 were Pat Kaylor and Hugh Farmer, both of Toledo, and Don Blair of Canton.

Four strokes off the pace at 147 were Phil Duplin of Louisville, Robert Santor of Youngstown, Walter Law of Dayton and Ken Von Ville of Columbus.

Included in the 148 group were Connie Ames of Canton, Ted Ray of Warren, Jim Musille of Mansfield and Bill Santor of Youngstown.

Tony Shorie of Canton, Winslow Curry of Mount Vernon and Joe Campana Sr. of Warren were among those at 149.

Chris Short Has Back Injury

PHILADELPHIA (AP)—Chris Short, the Philadelphia Phillies star lefthander, has suffered a back injury and it is not known how long he'll be out of the pitching rotation.

Short was the Phillies only 20-game winner last season, but is only 5-6 this season after spending five weeks on the disabled list with an injured knee.

Short, 29, complained of severe back pain Tuesday while trying to warm up in Los Angeles.

AL, NL Owners To Discuss Demands

CHICAGO (AP) — The American and National League baseball club owners will meet separately today to vote on team player limits and lighting standards at spring training parks but the main topic of conversation will be resolving demands of the Players Association.

Eckert told newsmen after the meetings that the players' demands, presented to the team owners in a letter last week, were discussed at the conferences but he could not disclose the owners' decisions.

Jane Lind Wins At Scioto Downs

COLUMBUS, Ohio (AP) — Jane Lind slipped out of the pack in the middle of the stretch and won the $2,000 pace at Scioto Downs Wednesday night, touring the mile in 2:04 3-5.

Owned by John Martin of Jackson, Ohio, and driven by Jim Mace, the 8-year-old mare that went to the post at 25-1, paid $56, $15.50 and $8.40.

The track was the victim of a freak accident when a cat found its way into an electrical substation, causing a short which led to a power blackout lasting more than an hour. Racing resumed with the fifth race.

The 8-3 daily double combination of Smart Cookie and My Leo paid $46.80.

Ohioans Qualify In NJGC Tourney

OKLAHOMA CITY (AP) — Two Ohio golfers were well off the pace but made the cutoff as the 36-hole qualifying play ended Wednesday in the 20th annual National Junior Golf Championship.

Allen Brooks of Medford, Ore., was the pacesetter with a 69-72—141.

Geoffery Hensley of Cincinnati qualified with a 77-77—154 while David Peterson of Cleveland shot a 78-80—158, the cutoff mark.

The Ohioans who failed to qualify were Tim Reardon, Worthington, 77-83—160; Bruce Beck, Parma, 80-81—161; Gene Monnett, Marion, 80-82 — 162. and Jay Moffitt, Worthington, 90-77—167.

Scioto Results

WEDNESDAY RESULTS

First Race	Pace		$700
Smart Cookie	15.60	6.60	3.40
Spanish Chief		4.20	2.80
Brave Dell			6.00

Time: 2:07. Also Started — Susan W, Rienzi, Turbulent Way, Hernell's Lad, Ellie May Abbe, Sterling Lady.

Second Race	Pace		$700
My Leo	4.60	3.20	3.20
High Turk		5.00	5.20
Billy Ruggles			6.00

Time: 2:07 1-5. Also Started — Stormy Spring, Sunny Kirk, Indian Red Feather, Widower Dick, Ellie Bell, Surprise Package.

DAILY DOUBLE—$46.80

Third Race	Trot		$700
Macy Gallon	8.60	5.20	3.40
Miss Storm		10.40	4.60
Royal Potomac			2.80

Time: 2:07 3-5. Also Started — Royal Abbe, Mystery Boy, GW Rodney, Jimmie Glow, Dixanna Jim, Coetizer.

Fourth Race	Pace		$800
Rock Hanover	10.40	4.20	3.40
Circle Air		5.20	4.00
Swing Me			3.60

Time: 2:06 1-5. Also Started — Sun Shadow, Roundtown, Cunny's Paula, Edgewood Billy.

Fifth Race	Trot		$800
Sander's H'n'ver	7.60	5.40	3.20
Ace Spirit		4.20	2.40
Sandy Bar			3.60

Time: 2:04 2-5. Also Started — Miss Carrie Lou, Seattle Paul, Sherlido, Pearlie B, Foxy Tag, Illini Duke.

Sixth Race	Pace		$1,000
Golden Leon	5.20	3.00	2.40
Barbara Hudson		3.80	3.00
Bishop Honor			3.20

Time: 2:05 2-5. Also Started — Parker K, Bug Eye, Oakland Traveler, Miracle Song.

Seventh Race	Pace		$1,400
Kerry K	6.40	3.60	3.00
Golden Trail		6.60	5.60
Cedar Express			3.40

Time: 2:05 4-5. Also Started — Pendragon, Bud H, Billy Ambrose, Funny Frank, Lovely Girl.

Eighth Race	Pace		$2,000
Jane Lind	56.00	16.60	8.40
Dandilly		6.40	3.80
Ben Barrett			3.00

Time: 2:04 3-5. Also Started — Gene's Hilife, Orphan Girl, Chief's Delight, Easy Bert, Flarstoner.

Ninth Race	Pace		$800
Ahoy	13.20	5.60	4.40
Masquerader's Boy		6.00	5.20
Irish J. W.			3.80

Time: 2:04 1-5. Also Started — Chuck Bewely, Flash Leo, Golden Lou, Chippeawa Fire.

Four Pitchers Added to List Of Qualifiers

Four more qualifying scores were recorded Wednesday for the horseshoe tournament at the Fairgrounds for Pickaway County residents.

Of the four newest qualifiers, Harold Whippel's 96 was the top score. Whippel threw 48 per cent ringers.

Paul Hill qualified with an 89, tossing 42 per cent ringers. Steve Cook qualified with a 68, score that included 32 per cent ringers. Bob Patrick tossed a 63. He threw 27 per cent ringers.

The defending champion of the tournament is Bill Jones, who is exempt from pitching a qualifying round.

• • •

OTHERS who have qualified include John Wilkes, Chuck Young, Warren Grover, Rod Wilson, Ross Bidwell, Ray Goodman, Barny Rhymer, Walter Rase and Joe Moore.

Tonight is the last qualifying night for the tournament. The Class C Pitchoff will be held beginning 6 p. m. Friday, Classes A and B will start promptly at 5 p. m. Saturday.

John Wilkes is the tournament manager and Ray Goodman chairman of the Pickaway County Horseshoe Club, sponsors of the event.

BEST
Tire Deal In Town
New Retreads
Any Size Exchange
2 FOR $22
TOWN TIRE SALES
118 E. Franklin
474-4215

PUBLIC ADDRESS SYSTEMS
Sales – Service – Rental
CARL HAWKS SOUND CENTER
114 N. Court — 474-6638

Enjoy Yourself
It's Later Than You Think
Now Is The Time to Select
A Choice Lot in Garden City
Land prices are skyrocketing everywhere. Lots in similar surroundings in other cities are selling for $8,000 to $10,000.
Excellent Terms Available on Choice Lots — Priced to Sell
J. Boyd Stout Co. 812 Arbor Rd. 474-3914

Dr. Kildare — By Ken Bald

Blondie — by Chic Young

Rip Kirby — by Prentice & Dickenson

Donald Duck — by Walt Disney

Beetle Bailey — by Mort Walker

Flash Gordon — by Dan Barry

Etta Kett — by Paul Robinson

Brick Bradford — by Paul Norris

Mr. Abernathy — by Jones & Ridgeway

St. Louis Leads by 5½ Games

Cards Sweep Twinbill from Cubs

By DICK COUCH
Associated Press Sports Writer

Lou Brock and Curt Flood turned off the electricity in Chicago while Pete Rose was switching on the power in Cincinnati.

Brock and Flood clicked for 11 hits between them as the St. Louis Cardinals dimmed Chicago pennant hopes Wednesday with a 4-2, 7-1 doubleheader sweep over the second-place Cubs.

The two victories mushroomed the Cards' National League lead to 5½ games — the biggest spread of the season.

Rose, meanwhile, became the eighth player in NL history to hit home runs from each side of the plate in a game as Cincinnati drubbed the fading Atlanta Braves 7-3.

The Reds' triumph lifted them within 2½ games of the Cubs while the Braves' fifth loss in their last six starts dropped them 10 games off St. Louis' pennant pace.

Willie Mays drove in three runs with a double and his 15th homer, leading fourth-place San Francisco past Pittsburgh 7-2; Houston downed the New York Mets 5-2 and Philadelphia shaded Los Angeles 3-2 in 10 innings in other NL games.

In the American League Cleveland knocked off the Chicago White Sox 5-1; Washington edged Minnesota 5-4 in 11 innings; California nipped the New York Yankees 5-4; Kansas City upended Boston 8-6 and Baltimore bowed to Detroit 4-2 before winning 2-1 for a doubleheader split.

Brock slapped out six hits in the Cards' twin-bill sweepfour of them in the nightcap—and lifted his batting average to .291. Flood, who has 14 hits in 28 at bats since coming off the disabled list last Friday, contributed three singles in the opener and two more in the second game, bringing his average to .321.

Right-hander Dick Hughes and southpaw Steve Carlton put together successive complete games for the league leaders, scattering seven hits apiece, and brought their season marks to 10-3 and 10-6, respectively.

Brock drove in two runs with a second inning single in the opener, then doubled and scored the deciding run in the sixth.

In the third inning of the nightcap Brock and Flood beat out successive bunt singles, triggering a four-run burst.

Switch-hitting Rose started a five-run rally in the third inning at Cincinnati with a right-side homer off southpaw Denny Lemaster, then connected from the left side against reliever Cecil Upshaw in the eighth. Lee May's three-run homer was the big blow in the third-inning uprising.

Mickey Mantle is the all-time switch homer king, having connected from each side 10 times for the New York Yankees.

Mays hit his second homer in two games — after a month-long drought—following a first-inning single by Jesus Alou and drilled a run-scoring double after another Alou single in the Giants' five-run third.

Given the early lead, Gaylord Perry breezed to his eighth victory in 20 decisions. He allowed nine hits, but was backed by five double plays — one short of the league mark for a nine-inning game.

Ron Davis' RBI double snapped a 2-2 tie in the eighth at Houston and keyed a three-run explosion that carried the Astros to their eighth victory in nine games. Davis also singled in the sixth, moved to third on a wild pitch and ground out, then scored the tying run on a passed ball.

Left-hander Mike Cuellar went the route for Houston and stopped the Mets on six hits for his 11th triumph against six losses.

The Phillies got by Los Angeles on a run-scoring single in the 10th by Rich Allen, whose ninth inning throwing error had enabled the Rodgers to tally the tying run.

Jim Bunning recorded his 11th victory, although tagged for 11 hits before giving way to Dick Farrell in the 10th.

Lalu Sabotin Likely Winner In Ohio Publinks Tourney

By HAL PARIS
Associated Press Sports Writer

DEFIANCE, Ohio (AP)— A fireman seems destined to win the Ohio Public Links Golf Championship.

Lalu Sabotin, the Warren fire captain who holds both the Ohio Amateur and Public Links titles, entered today's third round only two strokes off the pace.

But even if Sabotin should falter, there are a couple of fellow firemen ready and eager to answer the alarm.

Bob Lilko, 40-year-old father of five from Youngstown, held a share of the lead after 36 holes. And Leo Zampedro of Warren, who could easily have been the halfway leader, was tied with Sabotin at 145.

Lilko, who also sells insurance, shot a two-under-par 70 Wednehday and stood at 143, one under for 36 holes on the Auglaize Country Club's 6,374-yard layout.

Mike Zimmerman, a steady 21-year-old University of Dayton business major, carded a 71 Wednesday to go with an opening 72 for a share of the top spot.

But there was little breathing room. Only a stroke back were ageless Art Todd, the Columbus fees player who copped this tourney in 1959, and Ken Corliss of Sylvania, a University of Toledo sophomore. Todd shot a 70 Corliss 71.

Sabotin, who insists, "I can't put . . . I hate this game," showed his moxie after a miserable start. He duck-hooked a drive into a water hazard and took a double bogey six but bounced back with a 73 to stay in the battle.

"I still think I've got a good round coming," said Sabotin.

Zimmerman, who said he was putting well, is the brother of Bob Zimmerman, who has been a golf pro the last three years.

"I'd like to think I can make it as a pro but I know the competition is tough," said the young Daytonian who is the No. 1 man on the Flyer varsity.

The 26 - year-old Zampedro, who reached the National Public Links finals before bowing in 1965, really played in tough luck.

He came to the 18th hole needing a par to share the lead but suffered a double bogey six when he overshot the green and then needed three putts from 12 feet.

Tuesday's first round front runner at 70, Mike Parker of Paulding, had a rash of bogeys and skied to an 82.

The field of 240 was reduced to 123 after Wednesday's cut with a 158 score needed to survive.

Still in contention at 146 were Pat Kaylor and Hugh Farmer, both of Toledo, and Don Blair of Canton.

Four strokes off the pace at 147 were Phil Duplin of Louisville, Robert Santor of Youngstown, Walter Law of Dayton and Ken Von Ville of Columbus.

Included in the 148 group were Connie Ames of Canton, Ted Ray of Warren, Jim Musille of Mansfield and Bill Santor of Youngstown.

Tony Shorie of Canton, Winslow Curry of Mount Vernon and Joe Campana Sr. of Warren were among those at 149.

Chris Short Has Back Injury

PHILADELPHIA (AP)—Chris Short, the Philadelphia Phillies star lefthander, has suffered a back injury and it is not known how long he'll be out of the pitching rotation.

Short was the Phillies only 20-game winner last season, but is only 5-6 this season after spending five weeks on the disabled list with an injured knee.

Short, 29, complained of severe back pain Tuesday while trying to warm up in Los Angeles.

AL, NL Owners To Discuss Demands

CHICAGO (AP) — The American and National League baseball club owners will meet separately today to vote on team player limits and lighting standards at spring training parks but the main topic of conversation will be resolving demands of the Players Association.

Eckert told newsmen after the meetings that the players' demands, presented to the team owners in a letter last week, were discussed at the conferences but he could not disclose the owners' decisions.

Jane Lind Wins At Scioto Downs

COLUMBUS, Ohio (AP) — Jane Lind slipped out of the pack in the middle of the stretch and won the $2,000 pace at Scioto Downs Wednesday night, touring the mile in 2:04 3-5.

Owned by John Martin of Jackson, Ohio, and driven by Jim Mace, the 8-year-old mare that went to the post at 25-1, paid $56, $15.50 and $8.40.

The track was the victim of a freak accident when a cat found its way into an electrical substation, causing a short which led to a power blackout lasting more than an hour. Racing resumed with the fifth race.

The 8-3 daily double combination of Smart Cookie and My Leo paid $46.80.

Ohioans Qualify In NJGC Tourney

OKLAHOMA CITY (AP) — Two Ohio golfers were well off the pace but made the cutoff as the 36-hole qualifying play ended Wednesday in the 20th annual National Junior Golf Championship.

Allen Brooks of Medford, Ore., was the pacesetter with a 69-72—141.

Geoffery Hensley of Cincinnati qualified with a 77-77—154 while David Peterson of Cleveland shot a 78-80—158, the cutoff mark.

The Ohioans who failed to qualify were Tim Reardon, Worthington, 77-83—160; Bruce Beck, Parma, 80-81—161; Gene Monnett, Marion, 80-82 — 162, and Jay Moffitt, Worthington, 90-77—167.

Scioto Results

WEDNESDAY RESULTS

First Race — Pace — $700

Smart Cookie	15.60	6.60	3.40
Spanish Chief		4.20	2.80
Brave Dell			8.00

Time: 2:07. Also Started — Susan W, Rienzi, Turbulent Way, Hernell's Lad, Ellie May Abbe, Sterling Lady.

Second Race — Pace — $700

My Leo	4.60	3.20	3.20
High Turk		5.00	5.20
Billy Ruggles			6.00

Time: 2:07 1-5. Also Started — Stormy Spring, Sunny Kirk, Indian Red Feather, Widower Dick, Ellie Bell, Surprise Package.

DAILY DOUBLE—$46.80

Third Race — Trot — $700

Macy Gallon	8.60	5.20	3.40
Miss Storm		10.40	4.60
Royal Potomac			2.80

Time: 2:07 3-5. Also Started — Royal Abbe, Mystery Boy, GW Rodney, Jimmie Glow, Dixanna Jim, Coetizer.

Fourth Race — Pace — $800

Rock Hanover	10.40	4.20	3.40
Cirele Air		5.20	4.00
Swing Me			3.60

Time: 2:06 1-5. Also Started — Sun Shadow, Roundtown, Cunny's Paula, Edgewood Billy.

Fifth Race — Trot — $800

Sander's H'n'ver	7.60	5.40	3.20
Ace Spirit		4.20	2.40
Sandy Bar			3.60

Time: 2:04 2-5. Also Started — Miss Carrie Lou, Seattle Paul, Sherlido, Pearlie B, Foxy Tag, Illini Duke.

Sixth Race — Pace — $1,000

Golden Leon	5.20	3.00	2.40
Barbara Hudson		3.80	3.00
Bishop Honor			3.20

Time: 2:05 2-5. Also Started — Parker K, Bug Eye, Oakland Traveler, Miracle Song.

Seventh Race — Pace — $1,400

Kerry K	6.40	3.60	3.00
Golden Trail		6.60	5.60
Cedar Express			8.40

Time: 2:05 4-5. Also Started — Pendragon, Bud H, Billy Ambrose, Funny Frank, Lovely Girl.

Eighth Race — Pace — $2,000

Jane Lind	56.00	16.60	8.40
Dandilly		6.40	3.80
Ben Barrett			3.00

Time: 2:04 3-5. Also Started — Gene's Hilife, Orphan Girl, Chief's Delight, Easy Bert, Flarstoner.

Ninth Race — Pace — $800

Ahoy	13.20	5.60	4.40
Masquerader's Boy		6.00	5.20
Irish J. W.			3.80

Time: 2:04 1-5. Also Started — Chuck Bewely, Flash Leo, Golden Lou, Chippeawa Fire.

Four Pitchers Added to List Of Qualifiers

Four more qualifying scores were recorded Wednesday for the horseshoe tournament at the Fairgrounds for Pickaway County residents.

Of the four newest qualifiers, Harold Whippel's 96 was the top score. Whippel threw 48 per cent ringers.

Paul Hill qualified with an 89, tossing 42 per cent ringers. Steve Cook qualified with a 68, score that included 32 per cent ringers. Bob Patrick tossed a 63. He threw 27 per cent ringers.

The defending champion of the tournament is Bill Jones, who is exempt from pitching a qualifying round.

• • •

OTHERS who have qualified include John Wilkes, Chuck Young, Warren Grover, Rod Wilson, Ross Bidwell, Ray Goodman, Barny Rhymer, Walter Rase and Joe Moore.

Tonight is the last qualifying night for the tournament. The Class C Pitchoff will be held beginning 6 p. m. Friday, Classes A and B will start promptly at 5 p. m. Saturday.

John Wilkes is the tournament manager and Ray Goodman chairman of the Pickaway County Horseshoe Club, sponsors of the event.

BEST
Tire Deal In Town
New Retreads
Any Size Exchange
2 FOR $22
TOWN TIRE SALES
118 E. Franklin
474-4215

PUBLIC ADDRESS SYSTEMS
Sales – Service – Rental
CARL HAWKS SOUND CENTER
114 N. Court — 474-6638

Enjoy Yourself
It's Later Than You Think
Now Is The Time to Select
A Choice Lot in Garden City
Land prices are skyrocketing everywhere. Lots in similar surroundings in other cities are selling for $8,000 to $10,000.
Excellent Terms Available on Choice Lots — Priced to Sell
J. Boyd Stout Co. 812 Arbor Rd. 474-3914

Dr. Kildare — By Ken Baid

Blondie — by Chic Young

Rip Kirby — by Prentice & Dickenson

Donald Duck — by Walt Disney

Beetle Bailey — by Mort Walker

Flash Gordon — by Dan Barry

Etta Kett — by Paul Robinson

Brick Bradford — by Paul Norris

Mr. Abernathy — by Jones & Ridgeway

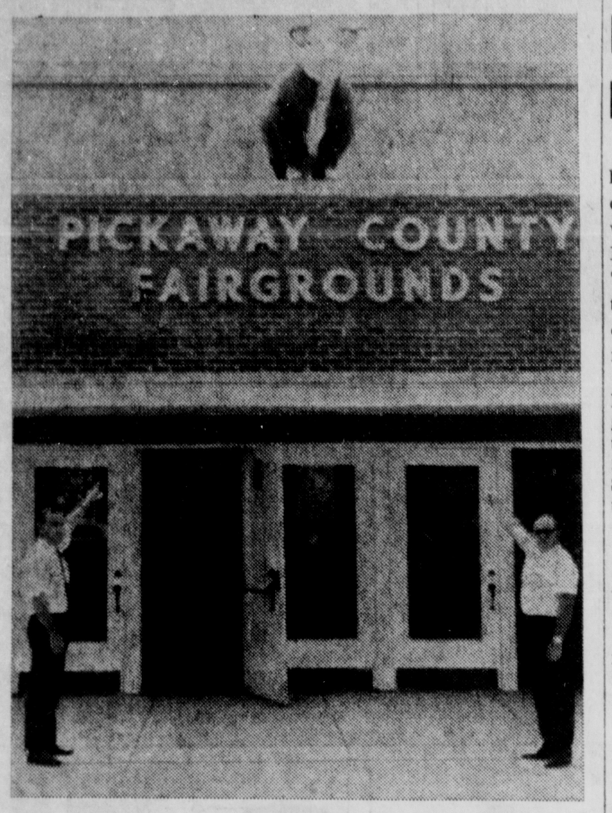

NO MISTAKING — There's no mistaking what is taking place just off the Lancaster Pike now. The Circleville Junior Chamber of Commerce, as an initial phase of the fairgrounds improvement program, had large metal letters installed in front of the coliseum. Wayne Hatfield (left) and Dick Shaw point to the "Pickaway County Fairgrounds" sign. Jaycees plan to make the fair improvement project a permanent community service project.

Ashville News Report

Mrs. John Sabine — 983-7831

Mr. and Mrs. Harold Hartley, Scioto Street, announce the birth of a son, Brett Alan, July 24, in Mt. Carmel Hospital, Columbus.

Miss Mary McMellon, daughter of Mr. and Mrs. O.B.McMellon, of Huntsville, Alabama, is visiting with her aunt and family, Mr. and Mrs. Ralph Midkiff and Aaron. The McMellons are former residents of Ashville.

The Bastian Funeral Home ambulance made the following runs this past week; July 24, took Sandra Johnston of Madison Street to Doctors Hospital; July 28, moved Mrs. Cade from the Sunridge Nursing Home in Columbus to the Circleville Home and Hospital. Mrs. Cade is the mother of Mrs. William Sherertz.

Mr. and Mrs. Donald Courtright have returned home after vacationing the past several weeks in New York State.

The Friendship Circle of the United Brethren Church is having a siwmming party at the Circleville Swimming Pool Thursday at 8:00 p.m.A carry-in supper will be served following the swimming. All members of the church and their families are invited to attend.

The annual Helpers' Picnic, sponsored each year by the Ashville Community Club, was held Monday evening, July 31. Over 200 persons enjoyed the buffet supper served by the men. The picnic is attended by any persons who in any way helps with the 4th of July Celebration.

The menu for the evening included shrimp, assorted cold cuts, cheeses, potato salad, baked beans, sauerkraut salad, assorted breads, relishes, fresh fruits and melon.

Games were played following the supper with numerous prizes being awarded the winners.

Mr. and Mrs. Malcolm Rathburn, Mrs. Elda Behnke and Mr. and Mrs. Don Rathburn, Lisa and Teresa vacationed last week at Houghton Lake, Michigan. On their return trip home they visited with Mr. and Mrs. Tom Rathburn of Midland, Michigan.

Mr. and Mrs. William Trimble, Terry and Jeff vacationed last week in Delaware, Washington, D.C. and Atlantic City.

Mr. Clarence D. Rush and sons of Springfield, Virginia have been spending the past two weeks with his parents, Mr. and Mrs. C.O. Rush.

Mrs. Jean Miller Weigand is a patient in Doctors Hospital, West, where she is undergoing tests and treatment for an eye ailment.

Mr. Carl Acord entertained the members of the Cardinal Little League Baseball Team Saturday at the farm pond of Mr. and Mrs. Ralph Stir. Mr. Acord serves as the manager of the Cardinal team. Following the noon picnic the boys enjoyed fishing in the pond and the playing of games.

Those attending were Carl Acord, Jerry Sabine, Jeff Singleton, Mark Singleton, Dennis Stir, Ralph Woolever, Rich Athey and Ted Deaner.

Youth Injured At Fairgrounds

A 16-year-old youth injured at the Fairgrounds topped the list of persons requiring emergency care at Berger Hospital Wednesday.

James Pontious, 16, Route 3, fell at the Fairgrounds fracturing his right arm.

Mary Sims, 36, of 622 Elm Ave., fell at home receiving contusions on her back.

Richard Cooley, 5, son of Mr. and Mrs. Arlen Cooley, Kingston, fell while running and lacerated the left side of his head.

Ronald Lee, 1½, son of Mr. and Mrs. Gerald Lee, 121 Fairview Ave., caught his toe in a door causing contusions.

Walter Hayes, 28, Route 4, lacerated his right hand on a metal rod at home.

Want Ads
474-3131

Save $100 to $300
by Ridding Your Home of Termites yourself with Arab U-DO-IT CONCENTRATE
GET THE FACTS FREE, Showing How Simple It Is To Treat Your Home Yourself With Arab U-Do-It. Do It Now And Prevent Thousands Of Dollars In Damage By Termites.
JIMS
PAY & SAVE
400 N. Court

Welcome to the
Pickaway County Fair
Foreign Car Parts and Service
The difficult we do easy — the impossible just takes longer . . .
OFFICAL AAA GARAGE
Mack Wise Garage
344 E. High St.
Phone 474-5454 — Circleville, O.

Juveniles Held for Burglaries

Three Columbus juveniles have been apprehended by Circleville Police in connection with the burglaries of Prairie Lanes and Davis Sohio Station Tuesday morning and the attempted breaking and entering of the Peppermint Lounge Wednesday morning.

Questioning of the youths by Police and Sheriff's Deputies gained an admission by two of the youths that they had broken into Prairie Lanes and Davis Sohio Station. All three admitted attempting to enter Peppermint Lounge.

City Patrolmen Larry Pontius and Arthur Finley were on routine patrol near the Lounge when four men stopped the cruiser and turned over two juveniles they had seen running from the area. Pontious said the men thought the youths had been tampering with cars.

Investigation of the premises by officers revealed that someone had attempted to break into the rear of the building. Pontious said the youths had screwdrivers in their possession.

* * *

THE youths told officers that another boy was with them and his car was parked in the city. Officers checked for the car, but could not locate it.

Jack Noel, Route 1, a member of Radio Emergency Associated Citizens Team (REACT), was traveling behind the car in question on Route 23 near road 511.

Noel, who picked up the alert on his car radio, followed the auto to a spot north of South Bloomfield where the engine of the youth's car blew up. Noel made a citizen's arrest of the youth and brought him back to city police for questioning.

The juveniles are being held in the county jail detention area awaiting hearings in juvenile court.

Youngsters, Reported Missing, Found in Barn

Two children reported missing to the Sheriff's Dept. Wednesday evening were found "safe and sound" in a hog barn near Darby Creek about four hours after the report was filed.

Mrs. Thomas Tilton, Route 3, told Sheriff's Deputies at 7:30 p. m. that her daughter, Brenda, 10, and son, Thomas Jr., 6, were missing from the yard since 3:30 p. m.

A search party made up of neighbors in the area combed the immediate area for four hours before finding the children in the barn about 11:15 p.m.

Joe Rowland, Joe Rowland Jr. and Don McNeal all of Route 1, Orient, were the searchers who found the youngsters.

Deputy George Linder of the Sheriff's Dept. said that the youngsters had gotten lost while walking through a corn field and kept walking until they reached the creek.

Historical Facsimile Currency Available

The Ohio Historical Society has recently made available a packet of seven fascimile bills of Ohio currency dating from 1816 to 1848.

These are for sale and can be obtained for 25 cents per packet from the Order Department of the society at Columbus.

Washington Grange Schedules Meeting

Washington Grange will meet 8 p.m. Tuesday in the 4-H and Grange Building at the Fairgrounds.

Commercial Homecoming Opens Today

The 36th annual homecoming at Commercial Point begins Thursday and continues through Saturday.

The present reigning queen of the festival will relinquish her crown on Friday evening following a parade and contest.

Several new events have been added to the fair this year and a big fish fry is included in each day's activities.

The affair is held on the grounds of the Scioto Twp. School, sponsored by the Men's Club of the community.

Thursday's schedule features the Junior Beauty Contest at 7 u. m. The Baby and Talent Contests are Friday with a parade at 4 p. m. A "Battle of Music" will be held that evening.

A tractor pull, parade and band concert will complete the final day of the homecoming with a dance starting at 9 p. m.

Bear Loose In Brown County?

RIPLEY, Ohio (AP)—There may be a bear loose in the woods of southern Brown County.

The sheriff's office has been receiving reports of people seeing a bear throughout the summer and J. D. Kirk, who lives eight miles northeast of here, said Wednesday he is convinced there is a bear in the area.

Kirk said one of his cows came home with her tail torn off and his bull later fought a large animal in the woods. The Kirk children said several times they had seen a bear, he added.

Berger Hospital News

ADMISSIONS

Kenneth Rittinger, Route 1, Williamsport, medical

William Flowers, 629 S. Scioto St., medical

Oscar Roger Allen, Route 1, Orient, medical

Paul Hankins Sr., Route 1, Kingston, medical

Mrs. Edwin Reynolds, Ashville, medical

Randolph K. Rush, son of Mr. and Mrs. Gerald Rush, 224 Mingo St., tonsillectomy

DISMISSALS

Raymond Moats, Route 4

Jacqueline Young, 939 S. Pickaway St.

Mrs. Ronald Tussing and son, 403 Stella Ave.

Luther Rapp, Route 2

Mrs. Jean Justus Jr. and daughter, Route 3.

Clarence Greeno, Stoutsville

New Citizens

MISS JOHNSON

Mr. and Mrs. Albert Johnson, 508 E. Ohio St., are the parents of a 10-pound, 2-ounce daughter, born 7:50 p.m. Wednesday in Berger Hospital.

Drawing of Jurors Scheduled for Aug. 18

Names of jurors for the September sessions of Common Pleas Court of Pickaway County will be drawn Aug. 18.

The jurors will be drawn from the list of voters in Pickaway County at 10 a.m. in the office of the Commissioner of Jurors.

Producer Bob Freeman Is One of New Breed

By BOB THOMAS
AP Movie-Television Writer

LONDON (AP) — Bob Freeman is 30, shaggy haired and unabashedly mod. He has never directed a feature film before, yet 20th Century-Fox is about to entrust him with approximately $900,000 so he can do so.

Freeman is the latest example of the new breed of director that has caused English films to dazzle the movie world with their creativity. These directors, most of them in their 20s or early 30s, have sprung mostly out of television, and their outlook is fresh and unfettered.

They are willing to try anything. Their experiments have scored high with audiences on both sides of the Atlantic, producing such films as "Hard Day's Night," "Darling," "The Knack," "Morgan," "Georgy Girl," etc. There are likely to be more such startling attractions, judging from the proliferation of directing talent.

Take Bob Freeman. You'd scarcely figure him as a movie director in his latest Carnaby Street togs. But he is embarking on a film called "The Touchables," about four mad London girls who kidnap and seduce a famous male.

What is Freeman's background for such an undertaking?

"I've been in fashion, advertising, television commercials, photography," he explains. "So I know the visual aspects of presenting things. Two of my commercials won prizes at Cannes, and I made commercials to finance a half-hour film about schizophrenia. It cost me $60,000, and I'm not likely to get it back. But it was what I wanted to do."

Joe McGrath, 35, is now directing his second feature film, "The Bliss of Mrs. Blossom," a far-out farce about a married woman who keeps a lover in the attic. His star is Shirley MacLaine, and he sold her on the project by going to the Cannes Film Festival and presenting her with the script.

He is Glasgow-born, the son of a music-hall comedian and a roller-derby champion. Intense, compactly built, Joe McGrath is a product of television.

"But I always insisted on working in film for television," he says. "That was the only way I could learn the business. The movie studios, both in London and Hollywood, are too tightly organized for one to get a schooling in all aspects of film making. But in television you can do it."

"At least you can do it here. I suspect Hollywood is too hidebound in its television."

McGrath had few restraints in directing comedy shows with such figures as Peter Sellers, David Frost, Spike Milligan and the "Beyond the Fringe" boys, Peter Cook and Dudley Moore. Like Richard Lester—"Hard Day's Night"—McGrath found the television commercial an excellent training ground, affording unlimited use of improvisation.

August DRUG Specials
Name Brand Items Priced to Please You!
MAALOX Anti-Acid Demulcent Special 98c
Reg. 67c—25 Count Alka Seltzer 49c
NEW Excedrin EXTRA-STRENGTH PAIN RELIEVER
EXTRA STRENGTH PAIN RELIEVER 36's 73c
Just Wonderful Hair Spray 49c
6-12 INSECT REPELLENT 7-Oz. Size 77c
PRO Toothbrushes From 69c Up
FILMS
Black and White or Color
Expert Photo Finishing . . .
24 Hour Service on Black and White
Fast Service on Color
Complete Line of Polaroid Film
Black and White or Color. All Sizes
BINGMAN DRUG
Temporary Location: 107 E. Main St. 474-3671

CLOSE-OUT SALE
Having sold our location we must vacate in the near future! We don't want to move the stock to our Kingston store so we've reduced everything for quick closeout! You reap the savings! Shop early for best buys!
Bargains In
CABINET HARDWARE
FARMERS HARDWARE
FARMERS LUMBER
TOOLS
PAINTS
V-BELTS
HOUSEWARES
LAWN PRODUCTS
Everything Reduced
BLACKTOP DRESSING
HOUSEWARES
RUG SHAMPOO
INTERIOR & EXTERIOR DOORS
Open
Fridays 'til 9—Sat. 'til 6
ANKROM'S
LUMBER & HARDWARE
325 W. Main St. — Circleville

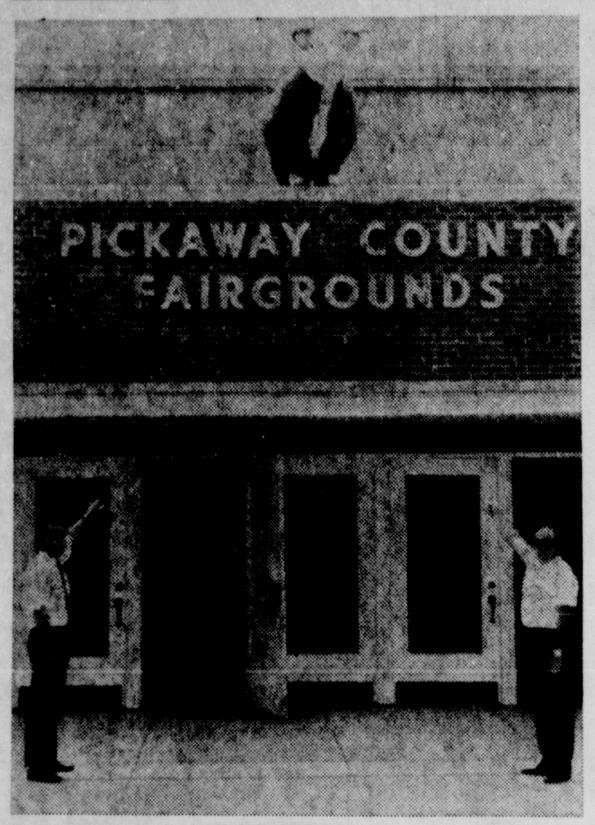

NO MISTAKING — There's no mistaking what is taking place just off the Lancaster Pike now. The Circleville Junior Chamber of Commerce, as an initial phase of the fairgrounds improvement program, had large metal letters installed in front of the coliseum. Wayne Hatfield (left) and Dick Shaw point to the "Pickaway County Fairgrounds" sign. Jaycees plan to make the fair improvement project a permanent community service project.

Ashville News Report

Mrs. John Sabine — 983-7831

Mr. and Mrs. Harold Hartley, Scioto Street, announce the birth of a son, Brett Alan, July 24, in Mt. Carmel Hospital, Columbus.

Miss Mary McMellon, daughter of Mr. and Mrs. O.B.McMellon, of Huntsville, Alabama, is visiting with her aunt and family, Mr. and Mrs. Ralph Midkiff and Aaron. The McMellons are former residents of Ashville.

The Bastian Funeral Home ambulance made the following runs this past week; July 24, took Sandra Johnston of Madison Street to Doctors Hospital; July 28, moved Mrs. Cade from the Sunridge Nursing Home in Columbus to the Circleville Home and Hospital. Mrs. Cade is the mother of Mrs. William Sherertz.

Mr. and Mrs. Donald Courtright have returned home after vacationing the past several weeks in New York State.

The Friendship Circle of the United Brethren Church is having a siwmming party at the Circleville Swimming Pool Thursday at 8:00 p.m.A carry-in supper will be served following the swimming. All members of the church and their families are invited to attend.

The annual Helpers' Picnic, sponsored each year by the Ashville Community Club, was held Monday evening, July 31. Over 200 persons enjoyed the buffet supper served by the men. The picnic is attended by any persons who in any way helps with the 4th of July Celebration.

The menu for the evening included shrimp, assorted cold cuts, cheeses, potato salad, baked beans, sauerkraut salad, assorted breads, relishes, fresh fruits and melon.

Games were played following the supper with numerous prizes being awarded the winners.

Mr. and Mrs. Malcolm Rathburn, Mrs. Elda Behnke and Mr. and Mrs. Don Rathburn, Lisa and Teresa vacationed last week at Houghton Lake, Michigan. On their return trip home they visited with Mr. and Mrs. Tom Rathburn of Midland, Michigan.

Mr. and Mrs. William Trimble, Terry and Jeff vacationed last week in Delaware, Washington, D.C. and Atlantic City.

Mr. Clarence D. Rush and sons of Springfield, Virginia have been spending the past two weeks with his parents, Mr. and Mrs. C.O. Rush.

Mrs. Jean Miller Weigand is a patient in Doctors Hospital, West, where she is undergoing tests and treatment for an eye ailment.

Mr. Carl Acord entertained the members of the Cardinal Little League Baseball Team Saturday at the farm pond of Mr. and Mrs. Ralph Stir. Mr. Acord serves as the manager of the Cardinal team. Following the noon picnic the boys enjoyed fishing in the pond and the playing of games.

Those attending were Carl Acord, Jerry Sabine, Jeff Singleton, Mark Singleton, Dennis Stir, Ralph Woolever, Rich Athey and Ted Deaner.

Youth Injured At Fairgrounds

A 16-year-old youth injured at the Fairgrounds topped the list of persons requiring emergency care at Berger Hospital Wednesday.

James Pontious, 16, Route 3, fell at the Fairgrounds fracturing his right arm.

Mary Sims, 36, of 622 Elm Ave., fell at home receiving contusions on her back.

Richard Cooley, 5, son of Mr. and Mrs. Arlen Cooley, Kingston, fell while running and lacerated the left side of his head.

Ronald Lee, 1½, son of Mr. and Mrs. Gerald Lee, 121 Fairview Ave., caught his toe in a door causing contusions.

Walter Hayes, 28, Route 4, lacerated his right hand on a metal rod at home.

Want Ads
474-3131

Save $100 to $300
by Ridding Your Home of Termites yourself with Arab U-DO-IT CONCENTRATE
GET THE FACTS FREE, Showing How Simple It Is To Treat Your Home Yourself With Arab U-Do-It. Do It Now And Prevent Thousands Of Dollars In Damage By Termites.
JIMS PAY & SAVE
400 N. Court

Welcome to the Pickaway County Fair
Foreign Car Parts and Service
The difficult we do easy — the impossible just takes longer . . .
OFFICAL AAA GARAGE
Mack Wise Garage
344 E. High St.
Phone 474-5454 — Circleville, O.

Juveniles Held for Burglaries

Three Columbus juveniles have been apprehended by Circleville Police in connection with the burglaries of Prairie Lanes and Davis Sohio Station Tuesday morning and the attempted breaking and entering of the Peppermint Lounge Wednesday morning.

Questioning of the youths by Police and Sheriff's Deputies gained an admission by two of the youths that they had broken into Prairie Lanes and Davis Sohio Station. All three admitted attempting to enter Peppermint Lounge.

City Patrolmen Larry Pontius and Arthur Finley were on routine patrol near the Lounge when four men stopped the cruiser and turned over two juveniles they had seen running from the area. Pontious said the men thought the youths had been tampering with cars.

Investigation of the premises by officers revealed that someone had attempted to break into the rear of the building. Pontious said the youths had screwdrivers in their possession.

* * *

THE youths told officers that another boy was with them and his car was parked in the city. Officers checked for the car, but could not locate it.

Jack Noel, Route 1, a member of Radio Emergency Associated Citizens Team (REACT), was traveling behind the car in question on Route 23 near road 511.

Noel, who picked up the alert on his car radio, followed the auto to a spot north of South Bloomfield where the engine of the youth's car blew up. Noel made a citizen's arrest of the youth and brought him back to city police for questioning.

The juveniles are being held in the county jail detention area awaiting hearings in juvenile court.

Youngsters, Reported Missing, Found in Barn

Two children reported missing to the Sheriff's Dept. Wednesday evening were found "safe and sound" in a hog barn near Darby Creek about four hours after the report was filed.

Mrs. Thomas Tilton, Route 3, told Sheriff's Deputies at 7:30 p. m. that her daughter, Brenda, 10, and son, Thomas Jr., 6, were missing from the yard since 3:30 p. m.

A search party made up of neighbors in the area combed the immediate area for four hours before finding the children in the barn about 11:15 p.m.

Joe Rowland, Joe Rowland Jr. and Don McNeal all of Route 1, Orient, were the searchers who found the youngsters.

Deputy George Linder of the Sheriff's Dept. said that the youngsters had gotten lost while walking through a corn field and kept walking until they reached the creek.

Historical Facsimile Currency Available

The Ohio Historical Society has recently made available a packet of seven fascimile bills of Ohio currency dating from 1816 to 1848.

These are for sale and can be obtained for 25 cents per packet from the Order Department of the society at Columbus.

Washington Grange Schedules Meeting

Washington Grange will meet 8 p.m. Tuesday in the 4-H and Grange Building at the Fairgrounds.

Commercial Homecoming Opens Today

The 36th annual homecoming at Commercial Point begins Thursday and continues through Saturday.

The present reigning queen of the festival will relinquish her crown on Friday evening following a parade and contest.

Several new events have been added to the fair this year and a big fish fry is included in each day's activities.

The affair is held on the grounds of the Scioto Twp. School, sponsored by the Men's Club of the community.

Thursday's schedule features the Junior Beauty Contest at 7 u. m. The Baby and Talent Contests are Friday with a parade at 4 p. m. A "Battle of Music" will be held that evening.

A tractor pull, parade and band concert will complete the final day of the homecoming with a dance starting at 9 p. m.

Bear Loose In Brown County?

RIPLEY, Ohio (AP)—There may be a bear loose in the woods of southern Brown County.

The sheriff's office has been receiving reports of people seeing a bear throughout the summer and J. D. Kirk, who lives eight miles northeast of here, said Wednesday he is convinced there is a bear in the area.

Kirk said one of his cows came home with her tail torn off and his bull later fought a large animal in the woods. The Kirk children said several times they had seen a bear, he added.

Berger Hospital News

ADMISSIONS

Kenneth Rittinger, Route 1, Williamsport, medical

William Flowers, 629 S. Scioto St., medical

Oscar Roger Allen, Route 1, Orient, medical

Paul Hankins Sr., Route 1, Kingston, medical

Mrs. Edwin Reynolds, Ashville, medical

Randolph K. Rush, son of Mr. and Mrs. Gerald Rush, 224 Mingo St., tonsillectomy

DISMISSALS

Raymond Moats, Route 4

Jacqueline Young, 939 S. Pickaway St.

Mrs. Ronald Tussing and son, 403 Stella Ave.

Luther Rapp, Route 2

Mrs. Jean Justus Jr. and daughter, Route 3.

Clarence Greeno, Stoutsville

New Citizens

MISS JOHNSON

Mr. and Mrs. Albert Johnson, 508 E. Ohio St., are the parents of a 10-pound, 2-ounce daughter, born 7:50 p.m. Wednesday in Berger Hospital.

Drawing of Jurors Scheduled for Aug. 18

Names of jurors for the September sessions of Common Pleas Court of Pickaway County will be drawn Aug. 18.

The jurors will be drawn from the list of voters in Pickaway County at 10 a.m. in the office of the Commissioner of Jurors.

Producer Bob Freeman Is One of New Breed

By BOB THOMAS
AP Movie-Television Writer

LONDON (AP) — Bob Freeman is 30, shaggy haired and unabashedly mod. He has never directed a feature film before, yet 20th Century-Fox is about to entrust him with approximately $900,000 so he can do so.

Freeman is the latest example of the new breed of director that has caused English films to dazzle the movie world with their creativity. These directors, most of them in their 20s or early 30s, have sprung mostly out of television, and their outlook is fresh and unfettered.

They are willing to try anything. Their experiments have scored high with audiences on both sides of the Atlantic, producing such films as "Hard Day's Night," "Darling," "The Knack," "Morgan," "Georgy Girl," etc. There are likely to be more such startling attractions, judging from the proliferation of directing talent.

Take Bob Freeman. You'd scarcely figure him as a movie director in his latest Carnaby Street togs. But he is embarking on a film called "The Touchables," about four mad London girls who kidnap and seduce a famous male.

What is Freeman's background for such an undertaking?

"I've been in fashion, advertising, television commercials, photography," he explains. "So I know the visual aspects of presenting things. Two of my commercials won prizes at Cannes, and I made commercials to finance a half-hour film about schizophrenia. It cost me $60,000, and I'm not likely to get it back. But it was what I wanted to do."

Joe McGrath, 35, is now directing his second feature film, "The Bliss of Mrs. Blossom," a far-out farce about a married woman who keeps a lover in the attic. His star is Shirley MacLaine, and he sold her on the project by going to the Cannes Film Festival and presenting her with the script.

He is Glasgow-born, the son of a music-hall comedian and a roller-derby champion. Intense, compactly built, Joe McGrath is a product of television.

"But I always insisted on working in film for television," he says. "That was the only way I could learn the business. The movie studios, both in London and Hollywood, are too tightly organized for one to get a schooling in all aspects of film making. But in television you can do it."

"At least you can do it here. I suspect Hollywood is too hidebound in its television."

McGrath had few restraints in directing comedy shows with such figures as Peter Sellers, David Frost, Spike Milligan and the "Beyond the Fringe" boys, Peter Cook and Dudley Moore. Like Richard Lester—"Hard Day's Night"—McGrath found the television commercial an excellent training ground, affording unlimited use of improvisation.

August DRUG Specials
Name Brand Items Priced to Please You!
MAALOX Anti-Acid Demulcent Special 98c
Reg. 67c—25 Count Alka Seltzer 49c
NEW Excedrin EXTRA-STRENGTH PAIN RELIEVER
EXTRA STRENGTH PAIN RELIEVER 36's 73c
Just Wonderful Hair Spray 49c
6-12 INSECT REPELLENT 7-Oz. Size 77c
PRO Toothbrushes From 69c Up
FILMS
Black and White or Color
Expert Photo Finishing . . .
24 Hour Service on Black and White
Fast Service on Color
Complete Line of Polaroid Film
Black and White or Color. All Sizes
BINGMAN DRUG
Temporary Location: 107 E. Main St. 474-3671

CLOSE-OUT SALE
Having sold our location we must vacate in the near future! We don't want to move the stock to our Kingston store so we've reduced everything for quick closeout! You reap the savings! Shop early for best buys!
Bargains In
CABINET HARDWARE
FARMERS HARDWARE
FARMERS LUMBER
TOOLS
PAINTS
V-BELTS
HOUSEWARES
LAWN PRODUCTS
Everything Reduced
BLACKTOP DRESSING
HOUSEWARES
RUG SHAMPOO
INTERIOR & EXTERIOR DOORS
Open
Fridays 'til 9—Sat. 'til 6
ANKROM'S
LUMBER & HARDWARE
325 W. Main St. — Circleville